# BLACK AND GOLD

1961

Ship,
Knowing you has been a wonderful privilege. I wish the best of the future to you and good luck in all that you attempt to do. Mike Nesbit

Walrus,
Well, it has been a really swell year. We've had a great time, we've finally made it through the follies (Wow!) What a year. Remember the dances (Wow!) What we lay around the house trying to figure out what to do. Yah, trying on those dresses and that night we had a dog (Wow!) and that night we had a dog (Wow!) and trying to figure out what to do. On the key club, before school, after school... yah, it has meant a lot. Good luck in everything you set out to do.
Friendship
Rogers

Teaching deskmate,
Being a buddy to you
was one of the best things
in my life. I admire
you for your fine, I admire
you for the way you handle yourself
have tended you don't
just ings and you don't
Jetter mad. I hope you have
success in the future.
Best of luck
Pete "Ash"

Menagerie,
It's been a hard go but we've made it. Some of the time was fun. Remember the follies. It's been a pleasure knowing you (all 210 lbs.). Stay like you are ... and you'll flunk out of Duke in 3 weeks.
Best Wishes always
Walter Goest

Boar,
As the end begins I see my great and joyous memories in the past, although the best is yet to be the past I have enjoyed much having a friend like you have been.
Frank

Cousin
Since you look so much like me I'll say a few nice things about you, you hog. Don't get kicked out of Duke. Have a good time this summer and don't raise to much. It's been great knowing you and playing football with you. Don't hurt any of those little boy at Duke. See you at the Beach Sea Gate.

Ship, It's been great having you around to practice Biology on. I could not help but learn much from that outstanding personality. Best of luck at Duke, keep me posted, Dave McLennan

Bear!

I have really enjoyed knowing you these past few year. It is ashame that we didn't get to know each other sooner. Keep your great personality and you will go places in life.

Keith Hunter

Skip,
Knowing you has been a big time! Let's hope this summer is just as big. Have lots of luck at Dook.
See ya!
Ronnie Murray

Tub!

I haven't been in any of your classes (thank God) but I have enjoyed raising h--- in library. Don't get to much "boosh" this summer and I will see you at Dook on Sept. 14, 1961.
David with his "Green" thumb

Whale!

There is nothing like English IV for memories. After that course in Rhodes Philosophy, I fell like screaming. In the future years we can look back and remember the "German" and that charm our girls don't have
See you in Germany,
Howard Morris

Skip.
Its been nice knowing you this year. I enjoyed being in your classes and joking around with you.
Best of Luck in the future.
Bob Hancock

Bear!

The days are growing shorter towards the end of school and then the beach! I can't just can't wait. Going to all those ~~boooooss~~ and rumbles. Might see you there,
(IF I GRADUATE!)
David Simmons

Dear Kodah,
"momma always said you were a real bear."
Good luck to a good friend and a swell person - I hope to see you this summer -
Tom Blalock

Bear,
It's been a blast!
You looked so innocent last Sunday in your bear costume.
I've been a blast to history - Kelly enjoyed it
despite it all! Take it easy &
30 years from now, remember
Martin Lorber

Dear (for want of a name to use) Skip.
History class has proved to be an hedetacular Blast for the entire year.
Have fun at the beach and study hard in college; as always
Viel Glück!!!
David C. Meiby.

Jeady!
It sure will be different next year without you walking around — shaking the building!
I'll see ya this summer
Tommy Cordell

Bear,
I hope the growth process ever stops or at least slows down.
I guess we don't have to listen to Mrs Rhodes much longer now. Good luck next year.
just
Carolyn

Big Bear,
You were darling in the follies in your diaper.
I've enjoyed being in your English class this year. Now I'm not the only drunk person in class. Have enjoyed being in Key Club with you also - initiations.
Remember,
James Poggett

But I let would
being comfortable
with some beer in
Mrs Rhodes class this
year. Have some
ale bitter Beat.
of Lucie to you.
Mike Stanford

goliath"
Best of luck at Duke this year.
The Key Club will rise forever (even without you)
Best of luck to a lot of - hum, uh, ah, er. oh well.
Tom Ogburn

# Black and Gold

Seipersoo!
Boy it won't be the same next year without you. Always remember double dating + C & C?
I hope I see you at Duke!
Ann Smithdea

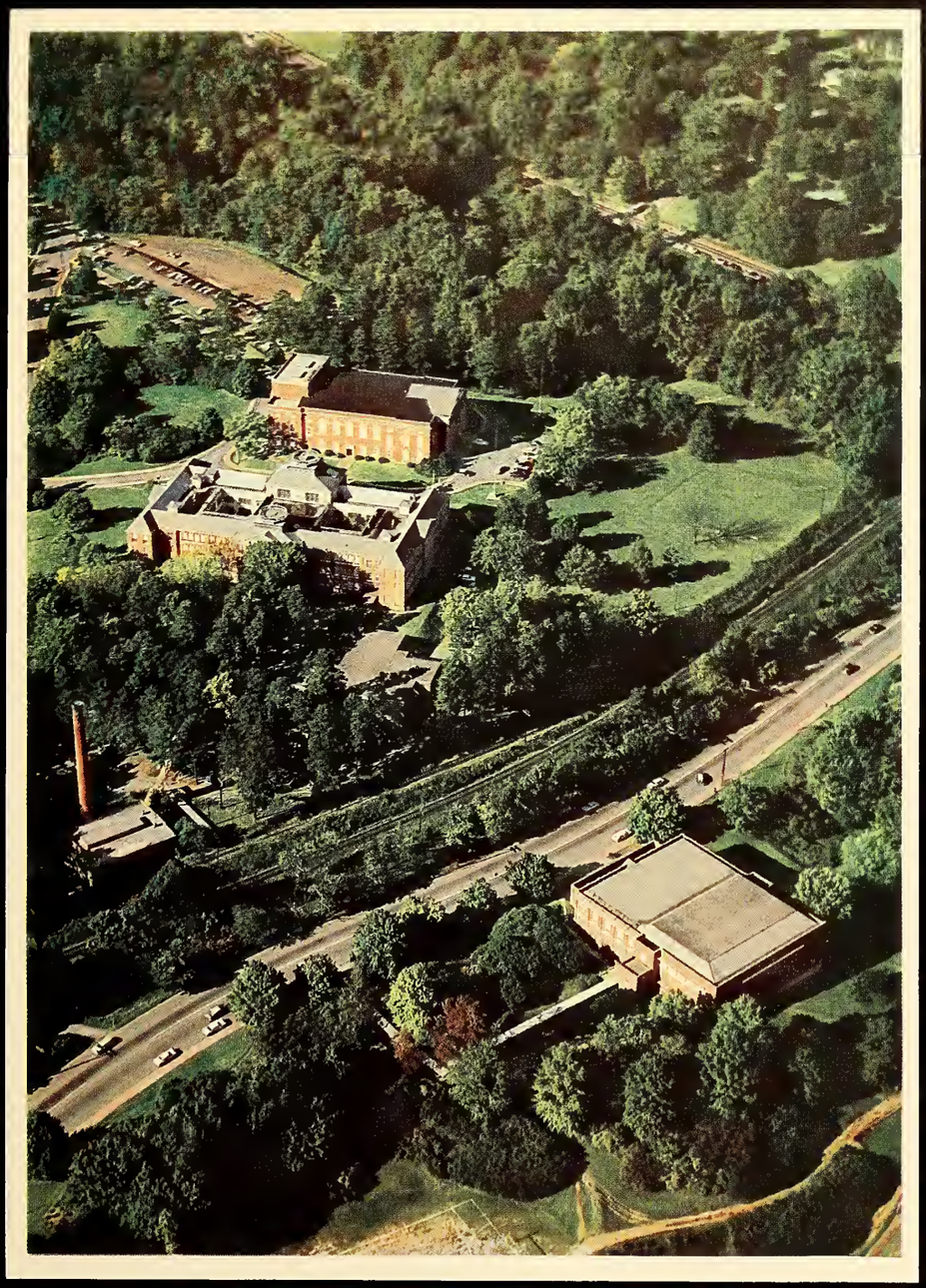

# 1969

SUE FRENCH ..... Co-editors
JANE MARSHALL

MRS. JANICE OWINGS ..... Sponsor

# Foreword

The **Black and Gold,** reflecting and sharing the spirit of Reynolds High School, tells the story of memorable events and people. Progressive—enterprising—everchanging—these words describe the industrious atmosphere of learning at Reynolds, where teachers lend their knowledge to eager students. Outstanding Reynoldsites "on the move" determine our modern theme of **Patterns:** The **Black and Gold** has tried to present achievements of students and faculty working together to promote sound education and character.

(Elephant), SKIP,

I have enjoyed being in your homeroom this year ... not counting all the cuts you have given me about the Slim Gym. No seriously Skip I think you are a great old guy and I wish you all the success in the world in the future. I hope to see you at the beach and be good this summer. Don't be mad about me calling you elephant because remember I took the ... Hay! Slim!... cuts pretty good. With your great sense of humor and winning personality you will be a big success in college next year. Be good and I will see you this summer.

Always remember the slimest girl in R.J.R....
Because that is me .. (ha!)
Gwen

# Contents


Administration 9

Classes 13

Organizations 73

Athletics 117

Features 135

Skipper,
you were a great asset to our team this year.

# Dedication

Humor, friendship, and understanding — that's our Mr. Wilson. We will never forget his unfaltering interest and devotion toward education, his quick friendliness and good-will, and his unfailing patience with students. A beloved teacher and great coach, Mr. Wilson has led us to feel unlimited respect and admiration for his contributions at Richard J. Reynolds High School.

We had a successful season and I was proud of our team. Good luck in the future and with football.

Sincerely
Coach

In his psychology classroom, Mr. Wilsan was always eager ta answer or discuss ony questian.

During a tense moment af a footboll game, Caach Wilsan wotched ond worried with Cooch Bryson.

# In Memoriam

Jean Ligon

# Administration

Beat, I wish you the best of luck from now on through college. Don't worry too much.

Rudolph

**MR. CLAUDE R. JOYNER,**
B.A., M.A.
Principal

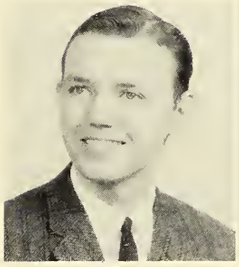

**Bruce Ayscue**
B.A.
English

**Mary Jane Baker**
B.A., M.E.
Guidance Counselor

**Mrs. Betty May Barnett**
B.A., M.A.
Language

**Faye Branch**
B.A.
Commercial

**Herman Bryson**
B.S., M.A.
Physical Education
Department Head

**Mrs. Zora Bunin**
B.F.A.
Art

**Annie Graham Caldwell**
B.A., B.S. in L.S.
Librarian
Department Head

**Almon R. Carr**
B.S., M.A.
Industrial Education

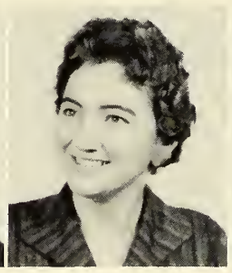

**Mrs. Phyllis Coffey**
B.A., M.A.
English

**Mataline Callette**
B.A.
Chemistry
Department Head

**Mrs. Mary Ann Craft**
B.A.
Mathematics

**Mrs. Ardena Craver**
B.A., B.S.
Home Economics
Department Head

**Oscar Culler**
B.A.
Mathematics

**June Dinkins**
B.S., M.S.
Physical Education
Department Head

**Margaret Eason**
B.S., M.E.
Mathematics

**Mrs. Julia Ebert**
B.A.
English

**Lucile Edwards**
B.A.
English

**Mrs. Annie Preston Ferrington**
B.A., M.A.
Language
Department Head

**Mrs. Hazel Flack**
B.A.
History

**Mrs. Sarah Frost**
B.A., M.A.
Mathematics
Department Head

**Charles Fulcher**
B.S.
Science

**Mrs. Evelyn Garrison**
B.A., M.S.
English

**James Hall**
B.A., M.A.
Chorus

**Linda Hardie**
Secretary

**Mrs. JoAnn Helms**
B.A.
Language

**Mrs. Aileen Hepler**
B.A.
Language

**Narfleet Jarrell**
B.S.
Chemistry

**Elizabeth B. Kapp**
B.A.
English

**Don Kelly**
B.A., M.E.
History

**Mrs. Margaret McDermott**
B.A., M.A.
Language

**Faye Martin**
B.A.
Language

**Mary Heston Martin**
B.A.
Language

**Robert A. Mayer**
B.M., M.M.
Music
Department Head

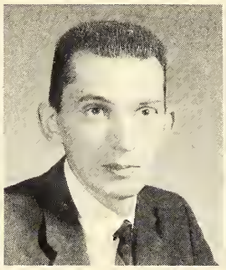

**McLean Mitchell**
B.S., M.A.
History

**Mrs. Lucinda Moser**
B.A.
Mathematics

**Mrs. Janice Owings**
B.A., M.A.
English

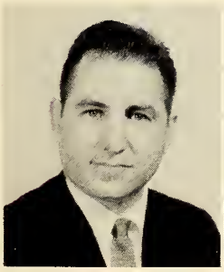

**Michael Pelech**
B.A.
Driver Training

**K. M. Peters**
B.A.
Mathematics

**Mrs. Katharine Reich**
B.A.
Mathematics

**Mrs. Caraline Spencer**
B.S.
Biology

**Hazel Stephenson**
B.A., M.A.
English
Department Head

**Mrs. Marjorie Stephenson**
B.A.
English

**Mrs. Louise Still**
B.A.
Commercial

**Janie Weaver**
B.A.
Guidance Director
History
Department Head

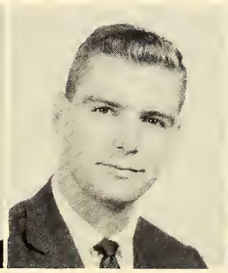

**Ray Whitley**
B.A.
Biology

**Shirley S. Wilson**
B.S.
History

**Not Pictured:**
**MISS LILLIAN RHODES**
**MISS HAZEL McKEEL**

# CLASSES

# Honor Page

**HI-Y TRIANGLE**

STEVE HECKARD

**CITY WIDE NATIONAL HONOR SOCIETY PRESIDENT**

BETTY GRAY HEEFNER

**D.A.R. GOOD CITIZEN**

BETTY GRAY HEEFNER

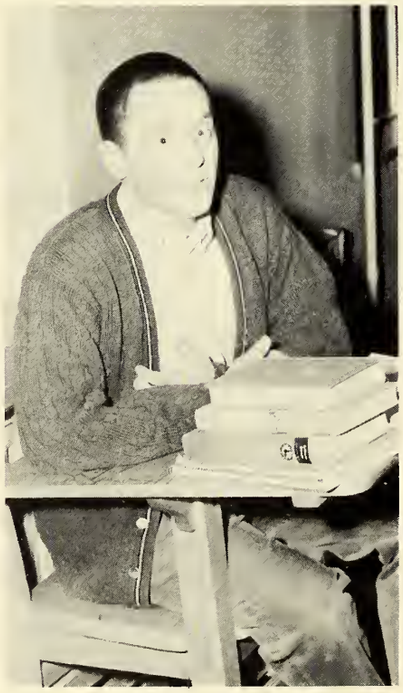

**STUDENT OF THE YEAR**

JIMMY BUNN

**JOURNALISM STUDENTS OF THE YEAR**

JANE MARSHALL AND SUE FRENCH

# Senior Officials

## SENIOR EXECUTIVE COMMITTEE

**First Row:** Betty Gray Heefner. **Second Row:** Arthur Jacobsen, Jim Canull, Judy Collins, Patricia Walker, Grohom Forrest, Connie Little, Bill Leake, Meredith Chandler, Patsy Collins, Bob Zeh, Skip Stonley.

## SENIOR TREASURERS

James Ashcroft, Pam Hooper, Nita Cox, Virginia Simpson, Betsy Steele, Bill Leake, Robin Reynolds, Mickey Singletary, Betty Greer, Jeanie Hutcherson, Patsy Pearce, Bob Avery, Leon Rice.

## SENIOR SCRIBES

Patricia Wolker, Pam Benbow, John Barrow, Donna Dull, Ann Badgett.

# Class of 1961

**PRESIDENT**
BETTY GRAY HEEFNER

**VICE-PRESIDENT**
GRAHAM FORREST

**SECRETARY**
SHARON BAIN

**TREASURER**
BILL LEAKE

**CLASS SPONSOR**

To you, Miss Hazel Stephenson, the senior class of 1961 gives sincere appreciation for your patient guidance, sympathetic friendship, and thoughtful consideration of our wishes. Your fascinating explanations of famous literature opened new worlds for us. With boundless energy you provided us with knowledge and made us forever indebted for your aid.

**SENIOR MASCOTS**
MARY HECKARD and BLAIR FLINTOM

# Memories

The scribes worked to record senior memories for posterity.

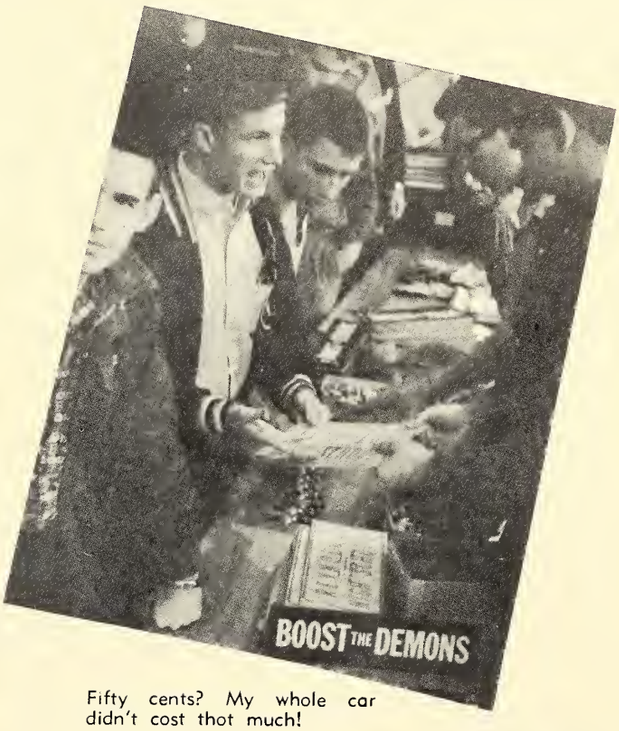


Fifty cents? My whole car didn't cost thot much!

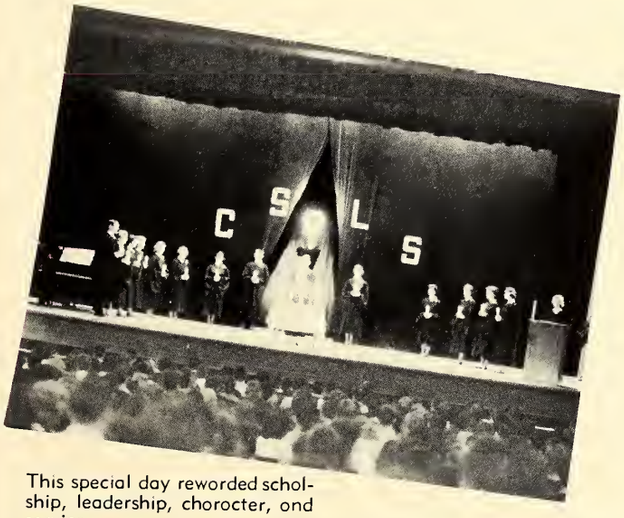


This special day reworded scholship, leadership, chorocter, ond service.

Flowers? Whot flowers?

Miss Weover hos guided many o confused senior to o wise decision.

**LOIS OWEN ABERNETHY**
**"It's not roining roin to me, it's roining daffodils."**
Language Course: Girls Chorus 1, 2, 3, 4; Choir 3, 4; G.A.A. 1, 2, 3, 4; Y-Teens 1, 2, 3, 4; French Club 3, 4; Intramural Sports 1, 2, 3, 4; Resegis 4; College Club 4; Art Club 1; Gym Leader 2; Jr. Red Cross 1.

**NANCY ANN ADAMS**
**". . . . or something!?"**
History Course: Y-Teens 1, 2, 3, 4; Rainbow Girls 1, 2, 3, 4; Resegis; College Club; Chorus 1, 2, 3, Choir 3, State Festival 3; G.A.A. 4; Jr.-Sr. Committee 3; Red Cross Rep. 4; Intramural Sports 1, 4; Freshman Service Club; Sophoteers; Serviteers.

**SUSAN ELIZABETH ADAMS**
**"Second thoughts ore wise; but impulses are preferred."**
Language Course: Y-Teens 1, 2, 3, 4; Sophoteers; Serviteers; Resegis; French Club 3, 4; Art Club 2; College Club; Softball Intramural 2, 3, 4; Basketball Intramural 3, 4; Bowling 2, 3, 4; Annual Etaff, Faculty Editor 4; Hall Monitor 4.

**SUE ANN AIREY**
**"It's odoroble"**
Language Course: G.A.A. 1, 2, 3, 4; Y-Teens 1, 2, 3, 4; Majorette Alternate 1, 2; Girls' Chorus 1, 2, 3, 4; Choir 2, 3, 4; Serviteers 3; Sophoteers 2; College Club 4; Resegis 4; Gym Leaders Club 1, 2; Pep Board 4; Intramural Sports 1, 2, 3, 4.

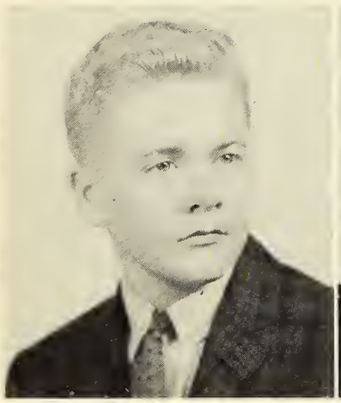

**DAVID CHARLES ALEXANDER**
**"The Prophet—To live, love, be hoppy, ond let noture toke its course."**
General Course: Football Manager, Jr. Var. 1, Var. 2, 3, 4; Student Trainer (all sports) 4, Monogram Club 2, 3, 4; Track 1, 2; Red Cross 1, 2, 3; Pep Board 1; Jr.-Sr. Committee 3; Freshman Service Club, Secretary 1.

**WOODROW WALLACE ALEXANDER, JR.**
**". . . . gotto' go . . . ."**
Hi-Y 4, Chaplain; Dramatics Club 4.

**JUDITH ANNE ALLRED**
**"He wha choses the wrong way must moke the journey twice."**
Language Course: College Club 4; Resegis 4; Serviteers 3; Sophoteers 2; Var. Softball 2; Intramural Softball 2; Freshman Girls Service Club 1; Y-Teens 1, 2, 3; G.A.A. 1, 2, 3; Mixed Chorus 2, 3, 4; Intramural Basketball 1, 2, 3, 4; Jr. Var. Basketball 2, 3.

**WILLIAM HINTON WILDER ANDERSON, JR.**
**"Nil Desperondum Auspice Deo"**
Mathematics Course: Chandler Jr. High School, Richmond, Va.; German Club; Track; Marching Band; Cross-Country Track; Hi-Y; House of Rep.

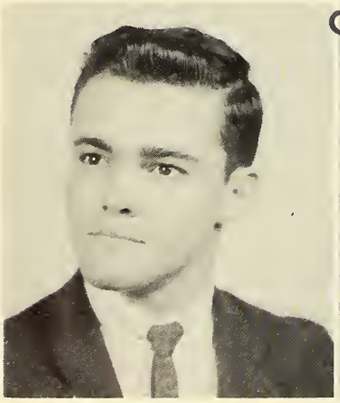

**JOE ROBERT APPERSON**
**"Hord Times"**
Mathematics Course: Track 1; Hi-Y 1, 2, 3, 4; Bible Club 2, 3; Freshmen Boys' Club, Sophomore Boys' Club.

**ERIKA ANNELISE ARNDT**
**"People olike in goadness ond worth con be found in every nation of the earth."**
Language Course: Altes Gymnesium Bremen, Germany 1, 2, 3; Student Council, Honorary Member 4; German Club II 4, Band 4, Orchestra 4, Resegis 4; Dramatics Club 4; Debating Club 4; Y-Teens 4; American Field Service (AFS) Exchange Student 4.

**JAMES MICHAEL ASHCROFT**
**" 'Twas a rough night!" Ash**
Language Course: Senior Service Club 3, 4; Hi-Y 1, 2, 3, 4; Pep Board 1, 3; Hall Monitor 1; Baseball 1, 2, 3, 4, Var. 3, 4, Jr. Var. 2, Jr. High 1; French Club 3, 4, Treasurer 3, Jr.-Sr. Committee; Homecoming Escort 4; Hi-Y Basketball 1, 2, 3, 4; Banker 4; Sr. Homeroom Treasurer.

**SUSAN ELIZABETH ASPDEN**
**"Once, olways, ond forever . . . I forgot his name."**
Language Course: Y-Teens 1, 2, 3, 4; Pep Board Rep. 2, Sophoteers 2; Serviteers 3; Officials Club 3, 4; Hall Monitor 4; Resegis 4; French Club 3, 4; College Club 4; Intramurals 1, 2, 3, 4.

**LESLIE SHARPE ATKINSON**
**"The world looks brighter behind o smile."**
Language Course: G.A.A. 1, 2, 3, 4; Intramural Sports 1, 2, 3, 4; Y-Teens 1, 2, 3, 4; Hall Monitor 3, 4; French Club 3, 4; Secretary 4; College Club 4; Art Club 1, 4; Two Gold Keys Scholastic Art Awards 3; Woman's Club Art Show Blue Ribbon 1, 2; National Honor Society 4.

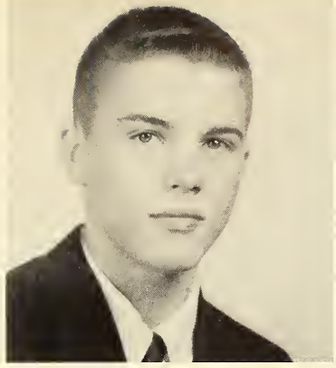

**ROBERT BUTNER AVERY**
**"Mon is mode greot or little by his own will."**
Scientific Course: Junior Varsity Football 3, Varsity 4; Key Club 2, 3, 4; Hi-Y 1, 2, 3, 4; Chaplain 2, Treasurer 4; National Honor Society 3,4, Vice-President 4; Monogram Club 4; Band 1, 2; Orchestra 1, 2; Track 2, 4; Science Club 2, 3; Ushers Club 3; Senior Treasurer; Superlative.

**ANN SHARON BADGETT**
**"Tomorrow comes the song."**
Language Course: Y-Teens 1, 2, 3; G.A.A. 1, 2, 3, 4, Secretary 3, Vice-President 4; Pep Board 1, 4, Council 4; College Club 4; Resegis 4; Senior Scribe 4; Senior Superlative 4; Library Staff 4; Varsity Baspetball 3, 4; Sophoteers 2; Servitters 3.

**MARGARET AUSTIN BAGNAL**
**"Uncertointy is such a trying state ."**
Language Course: Y-Teens 1, 2, 3, 4; Intramural Sports 1, 2, 3, 4; G. A. A. 3, 4; Pine Whispers Staff, Sports Editor 4; College Club 4; Resegis 4; Serviteers 3; Red Cross Rep. 3; Sophoteers; Freshman Service Club; French Club 3, 4; Orchestra 1, 4.

**MARIAN CHRISTIAN BAGNAL**
**"A face without freckles is like a o night without stars."**
Home Economics Course: Y-Teens 1, 2, 3, 4; Sophoteers; Intramural Sports 3, 4, Freshman Service Club; College Club 4; Resegis 4; Hall Moniter 2.

**BEVERLY KAY BAILEY**
**"A sporkle in her eyes, a smile on her face."**
Language Course: G. A. A. 1, 2, 3; Freshman Service Club 1; Sophoteers 2, Serviteers 3, Resegis, Representative; College Club 4; Mixed Chorus 1, 2, 3; Choir 1, 2, 3; Y-Teens 1, 2, 3, 4; State Chorus Contest 1, 2, 3; Intramural Basketball 1, 2; Intramural Softball 1, 2, 3, 4.

**SHARON LYNN BAIN**
**"Love is sunshine, hate is shadow. Life is checkered, shode ond sunshine."**
Language Course: House of Rep. 3, House Court 3; Student Council 4; Senior Class Secretary; Senior Executive Committee 4; Superlative 4; Senior Marshal 3; Hi-Y Sponsor 4; Cheerleader 4; College Club 4; Service Clubs 1, 2, 3, 4.

**JANE CARROLL BARBER**
**"For I shall not pass this way again."**
Language Course: Y-Teens 1, 2, 3, 4; Rainbow Girls 1, 2, 3, 4; Dramatics Club 2; Serviteers 3, French Club II 3; Resegis 4; College Club 4; Volleyball Intramurals 2; Bowling 1; Speedball Varsity 2; Girls' Chorus 1; Freshman Service Club 1.

**SARAH BETTE BARNHARDT**
**"Sera nimis vita est crostina: vive hodie."**
Language Course: National Honor Society 3, 4; Y-Teens 1, 2, 3, 4; G. A. A. 1, 2, 3, 4; Band 1; Orchestra 2, 3, 4; Nurse's Room Page 3, 4; Resegis 4; College Club 4; Sophoteers 2; Serviteers 3; Intramural Sports 1, 2, 3, 4; Bowling 1, 2, 3, 4.

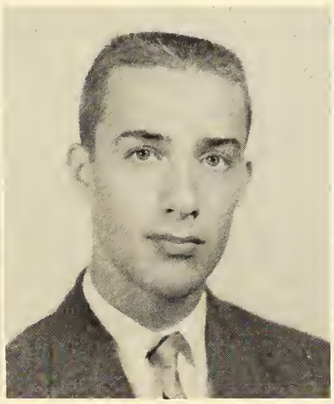

**JOHN CURTIS BARROW**
**"Just os the twig is bent the tree's inclined."**
Language Course: Student Council 3, 4, President 4; Senior Scribe 4; Key Club 2, 3, 4; Basketball Varsity 2, 3, 4; Junior High Baseball 1, 2, Varsity 3; Hi-Y 1, 2, 3, 4, President 3; Monogram Club 4; Vice-President of Junior Class; Cross-Country Team 4; Junior Rotarian 4.

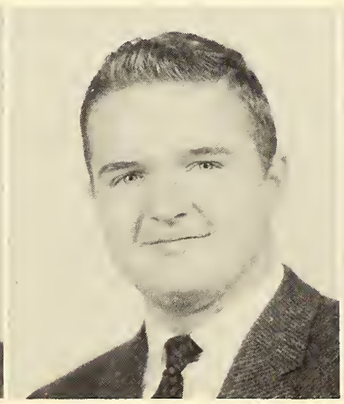

**JOHN PAYTON BATES**
**"Payton's Place"**
Science Course: Hi-Y 1, 2, 3, 4; Marching Band 1, 2, 3, 4; ReBops 2, 3, 4; Orchestra 3, 4; Science Club 2, 3; Bible Club 3; Concert Band 2, 3, 4.

**LINDA LEE BEACH**
**"So long, the game is over. Happy days I wish for you."**
Language Course: Y-Teens 1, 2, 3, 4, Y-Teen Rep 2; Black and Gold Staff, Art Editor; Sophoteers 2; Serviteers 3; Hall Monitor 3; Office Page 3; French Club 3, 4; College Club, Rep.; Regis; Intramural Sports 1, 2, 3; Junior-Senior Dance Committee 3.

**EDITH JOYCE BEARD**
**"If I gave all but love, then I would be giving nothing."**
Science Course: Y-Teens 1, 2, 3; G. A. A. 1, 2, 3, 4; College Club; Resegis; Speedball Varsity 1; Scribblers Club 2; Girls' Chorus 1, 2; Pep Board 1, 4; Serviteers 3; Junior Red Cross 1, 2, 3, 4; Intramural Sports 1, 2, 3, 4; Bowling 4.

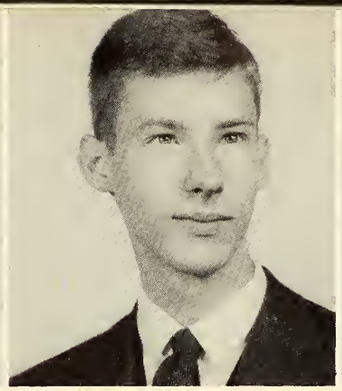

**JON CHARLES BEDNERIK**
**"One great use of words is to hide our thoughts."**
Language Course: Summit School 1; Drama Club 2, 3, 4, President 3, 4; Pine Whispers Staff 3, 4, Feature Editor 3, Editor-in-Chief 4.

**NORMA LEE BEITCHMAN**
**"Terry"**
Language Course: Pine Whispers Staff 2, 3, 4, Exchange Editor 3, Feature Editor 4; Dancing Boots 4; Quill and Scroll Honor Society 3, 4; G. A. A. 2, 3, 4; Y-Teens 1, 2, 3, 4; Dramatics Club 3, Treasurer; College Club; Debating Club 2; Intramural Softball 1, 2, 3, 4; Varsity Softball 3, 4.

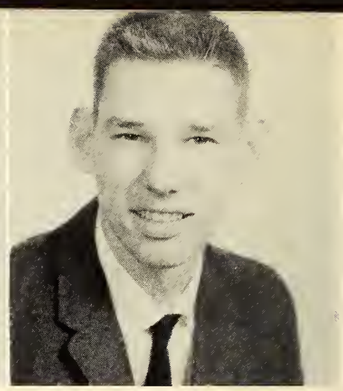

**RONNEY GRAY BELTON**
**"Live only for today, for tomorrow may never come."**
Scientific Course: Basketball 1; Junior Varsity Football 2, 3, Varsity 4; Baseball 2, 4; Junior Science Club 1, 2; Senior Science Club 3; French Club 2, 3; Monogram Club 4; Hi-Y 1; Sophomore Boys' Club; Freshmen Boys' Club; Track 1.

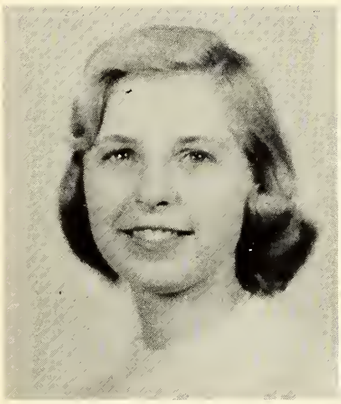

**PAMELA FRAZIER BENBOW**
**"Build character which can withstand the storms of life."**
Language Course: National Honor Society 3, 4, President 4; Girls State Rep. 4; Senior Scribe 4; Superlative, Most Intellectual, Most Likely to Succeed; Forsyth County Youth Commission 3, 4, Secretary 4; Y-Teens 1, 2, 3; Orchestra 1, 2, 3, 4; Hall Monitor 4; French Club 3, 4; College Club 4.

**LARRY PAUL BENNETT**
**"Let's have a party."**
Scientific Course: Science Club 1, 2, 3, 4.

**ELIZABETH SHARRON ANNE BENSON**
**"We are shaped and fashioned by what we love."**
Mathematics Course: Y-Teens 1, 2, 3, 4; Freshman Service Club; Sophoteers; College Club 4; Resegis 4; Gym Leaders Club 1, 2; G. A. A. 2, 3, 4; Intramural Speedball, Volleyball, Basketball, and Softball 1, 2, 3, 4.

**WALTER WINFIELD BEROTH**
**"What am I doing here?"**
Language Course: Science Club 1; German Club 3, 4; History Club 4; Ushers' Club 4; Junior-Senior Committee 3; Historama 4.

**BARBARA DIANNE BINKLEY**
**"Climb Every Mountain"**
Language Course: National Honor Society 3, 4; French Club 3, 4; College Club 4; Resegis 4; Y-Teens 1, 2, 3; Hall Monitor 3; Band 1, 2; Serviteers 3; Sophoteers 2; Freshman Girls' Service Club; Intramural Sports 1, 2, 3, 4.

**RUTH LYNNE BINKLEY**
**"Not what we give, but what we share;**
**For the gift without the giver is bare."**
Language Course: Freshman Service Club; Bible Club; Serviteers; Resegis; Girls' Chorus 1, 2, 3; A Capella Choir 2, 3; Art Club 2; Y-Teens 3, 4; German I 3; German II 4; College Club; National Honor Society 4.

**WANDA SUE BINKLEY**
**"If you're looking for trouble, you've come to the right place."**
Commercial Course: Sophoteers; Serviteers; Resegis.

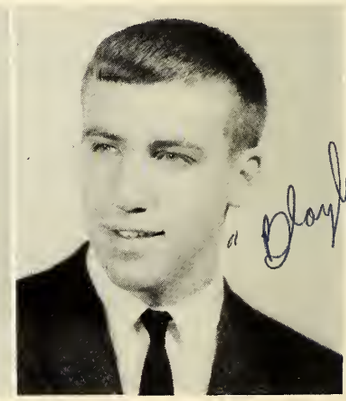

**THOMAS WILBUR BLALOCK**
**"V. P. I., here I come!"**
Scientific Course: History Club; Junior Red Cross; Tennis Varsity; Football, Jr. Varsity Captain; Senior Class Treasurer; Monogram Club; Hall Monitor; Physical Fitness Club.

**GEORGE GORDON BONEY**
**"I'm not lazy; I just conserve my energy."**
Language Course: Columbia High School, Columbia, S. C., Art Club 4.

**WILLIAM BIRD BOYLE**
**"Bill"**
Science Course: Ancient History Club 3; German I Club 4; Band 1, 2, 3, 4.

**ROY STANLEY BREDDER**
**"Well done is better than well said."**
Scientific Course: Passaic Valley High School 1, 2; Basketball, J. V. 3; Math Club 3, 4.

**ANITA SUE BRENNER**
**"Susie"**
Language Course: Y-Teens 1, 2, 3, Freshman Service Club; Sophoteers; Serviteers; Hall Monitor 1, 2, 3; Office Page 3; House of Rep. 3; College Club; Resegis; Black Demon 4.

**BETTY LOU BRICKER**
**"You talk too much!"**
Commercial Course: Intramural Softball; Intramural Basketball, Serviteers; Resegis.

**LAWRENCE WESTON BRIGGS**
**"Perchance some day it will be a joy to recall even these things."**
Language Course: Hi-Y 1, 2, 3, 4; Band 1, 2, 3, 4; Orchestra 2, 3, 4; ReBops 2, 4; Instrumental Music Club 1, 2; DeMolay 2, 3, 4; German Club 3, 4; Track Mgr. 2; Varsity 3, 4; Monogram Club 3, 4; Ushers' Club 3, 4.

**BRENDA FAYE BRIGMAN**
**"Without love and laughter there is no joy."**
Home Economic Course: C. H. Choir 1, 2, 3, 4; C. H. Softball 1, 4; C. H. Basketball 1, C. H. Mgr. 4; Home Economic Club 4.

**MARION MICKEY BROCKWELL**
**"Cissy"**
Language Course: Y-Teens 1, 2, 3, 4, Freshman Service Club; Junior Red Cross 1, 2, 3, 4; Football Homecoming Sponsor 4; Homeroom Sec. 3; Hall Monitor 3, 4; Office Page 1, 2; Sophoteers; Serviteers; House of Rep. 3; College Club; Resegis.

**JOHN WAYNE BROOKS**
**"I had one grunch but that eggplant over there."**
Scientific Course: Hi-Y 1, 2, 3, 4; Orchestra 1, 2, 4; German Club 2, 3; Science Club 1, 2, 3, 4, Sec. 4; Science Fair 2, 3, 4, winner 3.

**VICKI HILTON BROWN**
**"I can resist anything but temptation."**
Commercial Course: Freshman Service Club; Sophoteers; Serviteers; Y-Teens 1, 2; Red Cross; Hall Monitor 2; Photography Club.

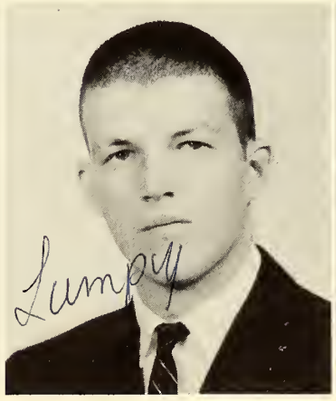

**FAMBROUGH LaMONTE BROWNLEE, JR.**
**"Fam"**
Language Course: Track 1, 2; Basketball 1, 2, 3, 4; J. V. 2, 3; Var. 4; Marching Band 1, 2; Golf Team 4; Football 1; Pep Board 3; Hi-Y 1.

**KATHRYN LEE BULLA**
**"I don't know I can't say; for tomorrow will be another day."**
Longuage Course: Pep Board 4; House of Rep. 1, 2, 3; Library Staff 4; Y-Teens 1, 2, 3, 4; G. A. A. 2, 3, 4; Hall Monitor 2, 4; Varsity Basketball 3, 4; Softball 1, 2, 3; Speedball 1, 2, 3, 4; College Club; Resegis; Nurses Room Page 3; Gym Leader Assistant 2, 3; Art Club.

**JAMES A. BUNN, JR.**
**"Bunn"**
Language Course: Key Club 1, 2, 3, 4, Sec. 3, Pres. 4; Teenage Council 1, 2, 3, 4, Pres. 4; Hi-Y 1, 2, 3, 4; Jr. Class President; Football 1, 2; French Club 3, 4, Pres. 3, 4; Pep Board 3, Pep Board Council 3; Student Council 4; Superlatives; Library Staff 4; Homecoming Escort 3, 4.

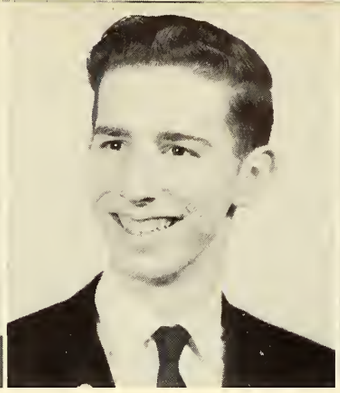

**GEORGE WILLIAM BURKE, JR.**
**"If love makes the world go 'round, then Romona will make it spin."**
Scientific Course: Dramatics Club 1; Biology Club 2; German I Club 3; Sr. Science Club 3; German II Club 4; Sr. Science Club 4.

**KATHLEEN MARY BURKE**
**"Friends and memories are made of this."**
Language Course: Freshman Service Club; Sophoteers; Serviteers; Resegis; College Club; Y-Teens 1, 2, 3, 4; G. A. A. 2, 3, 4; Council 3; Varsity Softball 2, 3, 4; Officials' Club 1, 2, 3, 4; Art Club 2, 4; Hall Monitor 4; French Club 3, 4.

**LINDA MARSHALL BURROWS**
**"Do not take life too seriously; you will never get out of it alive."**
Commercial Course: Art Club 1, 3; Y-Teens 1, 2; Sophoteers; Resegis; College Club; Freshman Service Club.

**BONNIE BLUE BURTON**
**"If love makes the world go around, He'll make it spin."**
Language Course: Pep Board 3, College Club 4; Resegis 4; Art Club 1, 2, 3, 4.

**ANN ELIZABETH BUTNER**
**"Life is cheerful when one carries a treasure in his heart."**
Language Course: Freshman Service Club; Sophoteers; Serviteers; Office Page 3, 4; French Club 3, 4; Resegis; College Club; Hall Monitor 4; Y-Teens 1, 2, 3, 4; Treas. 4; National Honor Society 4.

**BARBARA TERRELL BYERLY**
**"It is never right to do wrong to get a chance to do right."**
Language Course: Y-Teens 1, 2, 3, 4, I. C. C. 4, Vice-Pres. 4; Resegis; German Club 2, 3, Treas. 2; Hall Monitor 3, 4; G. A. A. 2, 3, 4, Intramurals 2, 3, 4; College Club; Dancing Boots 3, 4, Alt. Majorette 4, Y. F. C. 3.

**LARRY WAYNE BYRD**
**"A little nonsense now and then is relished by the wisest men."**
Language Course: Football 1, 2, 3, 4, Jr. Var. 2, 3, Var. 4; Basketball 1, Jr. High 1; Freshman Boys' Club; Science Club 1; Biology Club 2; Jr.-Sr. Math Club 3; Ushers' Club 2, 3, 4; Monogram Club 4; Demolay 3, 4; S. S. C. 3, 4; Jr. Red Cross Rep. 4.

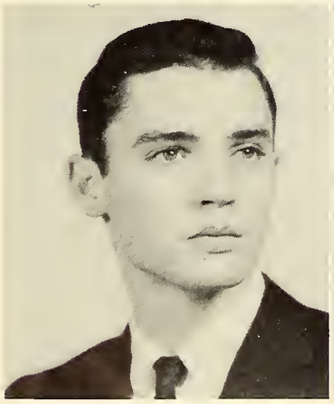

**MARTIN LUTHER CAGLE, JR.**
**"When other nights and other days have found us gone our separate ways . . ."**
Scientific Course: Art Club 1, 2; Physical Fitness Club 3, 4; Football 1; Baseball 1; Band 1, 2.

**VICKIE GAYE CAMPBELL**
**"I'll always be 'Gaye!'"**
Language Course: Bowling team 1, 2, 3, 4; Gym Leaders 2; Girls' Chorus 1, 2; Freshman Girls Service Club; Sophoteers; Serviteers; French Club 3, 4; Resegis; College Club; Y-Teens 4; Volleyball Intramural 2; Softball Intramural 2.

**CYNTHIA GAYLE CANN**
**"To err is human, to forgive divine."**
Language Course: Girls' Chorus 1, 2, 3, 4; Choir 3, 4; District Choral Contest 1, 2, 3, 4; State Music Festival 4; Resegis; College Club.

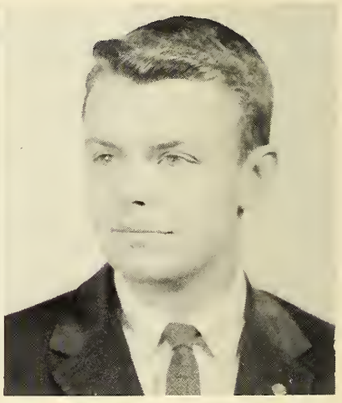

**JAMES ALLEN CANULL, JR.**
**"I like work; it fascinates me. I can sit and look at it for hours."**
Language Course: Key Club 2, 3, 4; Hi-Y 2, 3, 4; German Club 3, 4; Vice-Pres. 3, 4; Baseball, J. V. 2, 3, Var. 4; Senior Executive Committee 4; Homecoming escort 3, 4; Hi-Y Basketball 2, 3, 4; Superlative 4.

**ELOISE HILL CARLTON**
**"Joy is not in things, it is in us."**
Language Course: Honor Society 3, 4; G. A. A. Council 2, 3, 4; Resegis 4; College Club 4; Tennis Var. 1, 2, 3, 4; Y-Teens 3; Sophoteers 2; French Club 3, 4; Basketball 1, 2, 3; Speedball 1, 2, 3, 4; Serviteers 3; Dramatics Club 3.

**PAUL ROGER CARLTON**
**"Father, forgive them, for they know not what they do."**
Commercial Course.

**DELORIS HARLEAN CARPENTER**
**"Judy"**
Commercial Course: Art Club 1, 2, 3; Y-Teens 1; Freshman Service Club 1; Hall Monitor 1; College Club 4; Resegis 4; Basketball 1.

**LYNN GRESHAM CARTER**
**"Penny" for your thoughts**
Scientific Course: Y-Teens 1, 2, 3, 4; Sophoteers; Serviteers; Resegis.

**ANN JULIA CAUSBY**
**"I have seen yesterday, I love today, and I am waiting for a glorious tomorrow."**
Scientific Course: Boyden High School — Salisbury 1, 2, 3; Girls' Glee Club 4; Resegis 4; College Club 4.

**BILLY GRAY CHAMBERS**
**"Peanuts"**
Commercial Course.

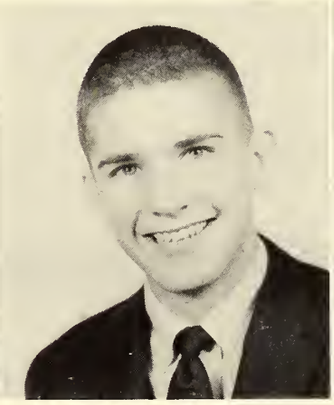

**ROBERT BAILEY CHAMBERS**
**"Chump"**
Mathematics Course: Golf 3, 4; Basketball 3; Pep Board 4; Homecoming Escort 4.

**MEREDITH ANN CHANDLER**
**"The world looks brighter from behind a smile."**
General Course: Serviteers; Y-Teens 3, 4; College Club; Art Club 4; Resegis, President; Senior Executive Committee 4; Football Sponsor 4; Lee Edwards High School 1, 2.

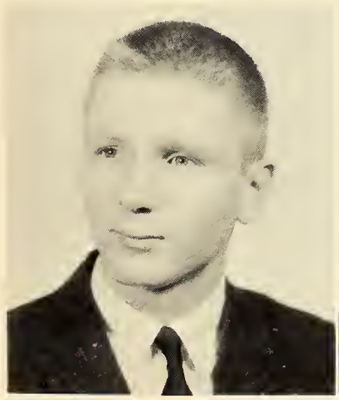

**DONALD JAMES CHIPMAN, JR.**
**"Don"**
Science Course: Mixed Chorus 1, 3; Men's Chorus 1, 3; Marching Band 3; Thespians 1, 2, 3, 4; Ushers' Club 3, 4; Cross Country 4; Track 3, 4; DeMolay 4.

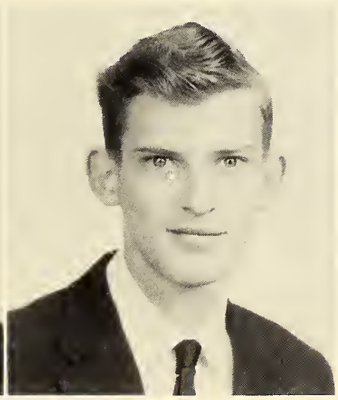

**JOHN ABNER CHITTY**
**"Chitty"**
Mathematics Course: Band 1; J. V. Baseball 3; Math Club 3, 4; Usher Club 4.

**BARBARA JEAN CLARK**
**"Ain't no way"**
Language Course: Y-Teens 1, 2, 3, 4, treasurer 1; College Club; Serviteers; Sophoteers; Freshmen Girl's Service Club; Resegis 4; Office Page 4; Hall Monitor 2, 3; Red Cross 1; French Club 3, 4; Softball intramural 1, 2; Volleyball intramural 1, 2.

**MADELINE CLARY**
**"Smiley"**
Commercial Course: Resegis 4; French Club 3; Girl's Chorus 2, 3; Thespians 1, 4; Softball Var. 1; Basketball Var. 1.

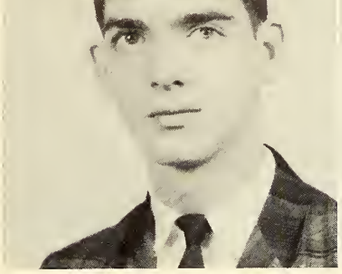

**JAMES HILL CLAY, JR.**
**" ad Deum, qui laetificat juventutem meam."**
Language Course: Dramatics 1, 4; Scribblers 1, 3, Vice-Pres. 3; French Club 3, Treas.; German Club 4; Pine Whispers Staff, Feature Editor 4; Jr. Varsity Debating Team 3; Choir 1, 2, 4; National Poetry Anthology 3; Wake Forest Debate Tournament 3.

**JUDITH ANN COLLINS**
**"Let him who has enough ask for nothing more."**
Language Course: Y-Teens 1, 2, Hall Monitor 1, 3; G. A. A. 2, 3, 4, Intramural Council 3, 4; Library Staff 3, 4, College Club, Senior Marshal, Chief; National Honor Society 4; Serviteers, Vice-Pres.; Resegis; Cheerleader 3, 4; Sr. Executive Committee; Jr.-Sr. Committee.

**PATRICIA ANN COLLINS**
**"Patsy"**
Language Course: Honor Society 3, 4; Cheerleader 3, 4; Sr. Executive Committee 4, Senior Marshal, Asst. Chief 3; Library Staff 3, 4; G. A. A. 2, 3, 4; Council 3, 4; Intramural sports 1, 2, 3, 4; Jr.-Sr. Committee 3; Scribblers Club 2; Serviteers, Sec. 3; Y-Teens 2, 3.

**JUANITA CAROLYN COLTER**
**"Unto God would I commit my cause."**
Language Course: Girls' Chorus 1, 2, 3; Mixed Chorus 2, 3, 4, Sec. 4; District Contest 1, 2, 3, 4; State N. C. Music Festival 3, 4, All-American City Chorus 4; Gym Leaders Club 2; College Club; French Club 3, 4; Intramural Sports 1, 2, 3, 4; Y-Teens 1, 2, 3, 4.

**PAULA ANN COMBS**
**"Small World—isn't it!"**
Language Course: Y-Teens 1, 2, 3, 4; Dramatics 1; Color Guard, Alternate 1; Sophoteers; Serviteers, College Club; Hall Monitor 3, 4, Resegis.

**THOMAS WILLIAM CONRAD**
**"Foot loose and fancy free, Chevy is the car for me."**
Mathematics Course: Hi-Y 3, 4, Ushers' Club 2, 3, 4; Boys' Club 1, 2; German I Club 3; German II Club 4; Math Club 3, 4; Golf Team 1, 2, 3, 4; History Club 3.

**DIANA RUTH COOK**
**"The only way to have a friend is to be one."**
Commercial Course: Freshman Service Club; Chorus 1, 2; Serviteers; College Club, Resegis; Y-Teens 4.

**SUSAN KAY COOK**
**"Kaby"**
Social Studies Course: Hall Monitor 1, 2; Y-Teens 1, 2, 4; Pep Board 1, 2, 4; Sophoteers; Serviteers; College Club; Resegis; Teen-Age Council 1, 2, 3, 4, Treasurer 1; Majorette 1, 2, 3, 4, Eighth grade chief; Dancing Boots 3, 4; Football Sponsor 2, 4.

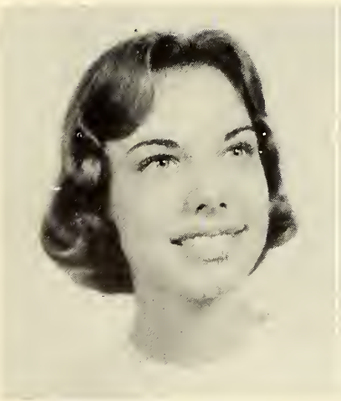

**GERTRUDE LAFFERTY COOKE**
**"Trudy"**
Language Course Y-Teens 1, 2, 3; Sophoteers; Serviteers; Resegis; College Club; G. A. A. 2; Intramural Basketball 1, 2, 3; Red Cross 4; Intramural Softball 3; Bowling Team 1; Freshman Service Club; Intramural Volleyball 2.

**BEVERLY JEANNE COX**
**"A small spark starts a great flame."**
Language Course: C. H. Glee Club 1, 2, 3; C. H. Basketball 1, 2, 3, 4; C. H. Softball 1, 2, 3, 4, C. H. Monogram Club 2, 3, 4.

**JUANITA PRATT COX**
**"Sweet Neet"**
Language Course: Y-Teens 1, 2, 3, 4; College Club 4; G. A. A. 1, 2, 3, 4, Council 3, 4; Gym Leader 1, 2, 3; Varsity Basketball 2, 3, 4; Color Guard 1, 2; Senior Homeroom treasurer 4; Library Staff 3, 4, Pep Board 2, 3, 4, Co-Chairman 4; Football sponsor 2, 4; Football Homecoming Queen 4.

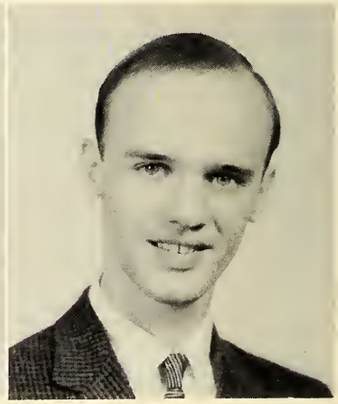

**ROBERT HACKETT CRANOR**
**"Take a lesson from a teacher."**
Scientific Course: Football 1, 2; Science Club 1; Art Club 4; Track 2; Dramatics Club; Chorus 1, 2,

**WILLIAM FRANKLIN CRATER, JR.**
**"Billy"**
Science Course: German Club 3, 4; History Club 4; Ushers Club 4; Historama 4; Science Club 1; Ancient History Club 2.

**WILLIAM LOUIS DAISY**
**"I would look to the future, using the pattern of the past, to make it bright, rather than look to the past, forgetting that the future can be bright."**
Language Course: Track 1; Vars. Football Mgr. 2, 3, 4, Head Mgr. 4; Vars. Basketball Mgr. 3, 4; Vars. Baseball Mgr. 2, 3, 4; Hi-Y 1, 2, 3, 4; French Club 3; Key Club 2, 3, 4; House of Rep. 4; House Court 4; Monogram Club 3, 4.

**ROGER CHARLES DAVID**
**"Give to the world the best you have, and the best will come back to you."**
Language Course: Football 3, 4, Manager 3, 4; Baseball 3, 4, Manage 3, 4; Band 1, 2, Hi-Y 1, 2, 3, 4, Jr.-Sr. Dance Commit. 3; Hi-Y Basketball 2, 3, 4; Debating Club and Squad 2, 3, 4; National Forensic League 3, 4, Monogram Club 4, Key Club 4; French Club 3, 4, Vice-Pres. 3, Treas. 4.

**ANNE ELIZABETH DAVIS**
**"A smile can break the ice apart and find a friend in every heart."**
Language Course: Majorette 1, 2, 3, 4, Chief 4; Dancing Boots 3, 4, Chief 4; Y-Teens 1, 2, 3, 4; Service Clubs 1, 2, 3, G. A. A. 3, 4; Varsity Softball 2, Pep Board 3; House of Rep. 4; French Club 3, 4; College Club Resegis; Senior Treas.; National Honor Society 4.

**BARBARA VERN DAVIS**
**"Happiness is the citadel of beauty."**
Language Course: Sophoteers; Serviteers; College Club; Resegis; Hall Monitor 2, 3; Intramural Sports 1, 2, 3, 4; G. A. A. 2, 3, 4; Pep Board 2, 4; Library Staff 3, 4; Associated Artists Award 3.

**BEVERLY NAN DAVIS**
**"In years to come our hearts will turn.."**
Language Course: Freshman Service Club; Y-Teens 1, 2, 3; Varsity Speedball 2; Sophoteers; Serviteers; College Club; Resegis; G. A. A. 3, 4; Bowling 2; Dramatics Club 1; Intramural Basketball 2.

**CHESTER CHIDLOW DAVIS**
**"It is better not to be, than to be a failure."**
Language Course: Key Club 3, 4; Monogram Club 2, 3, 4; National Forensic League 2, 3, 4; Track 1, 2, 3, 4; Cross-Country 2, 3, 4; Captain 4; Hi-Y 1, 2, 3, 4; German Club 3, 4, Treas. 4, Junior Rotarian 4; Debating Club 1, 2; History 4; Football 1.

**JOHN GRIMES DAVIS**
**"Wooden Matches"**
Mathematics Course: Freshman Boys Club 1; Football 1, 2, 3, 4; Jr. Varsity 1, Varsity 2, 3, 4, Tri-Captain 4, Teenage Council 3, 4; Senior Service Club 1, 2, 3, 4, Sec. 4; Track 2; Jr.-Sr. Dance Comm. 3, Monogram Club 3, 4, Vice-Pres. 4.

**LINDA LOU DAVIS**
**"The only way to have a friend is to be one."**
Language Course: Y-Teens 3, 4; Freshman Service Club; Sophoteers; Serviteers; College Club; Resegis; French Club 3, 4; Nurse's Page 4, Girls Chorus 2, 3; Choir 4.

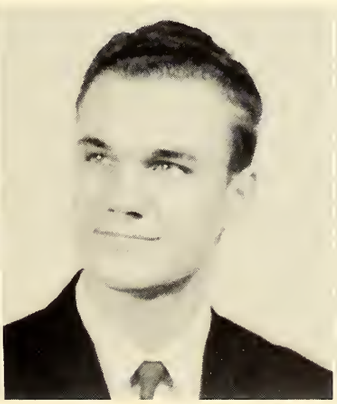

**WILLIAM FRANCIS DAVIS, JR.**
**"Look for a star."**
Language Course: Hi-Y 1, 2, 3, 4; German Club 3, 4; Gun Collectors Club 4; Science Club 1, 2; House of Rep. 2.

**SUSAN DIANE DAWSON**
**"With a song in my heart."**
Language Course: Pep Board 1; G. A. A. 1, 2, 3, 4; Girls' Chorus 1, 2, 3; Mixed Choir 2, 3, 4; Varsity Speedball 1, 2; Varsity Tennis 1, 2, Varsity Softball 3, 4; College Club Sophoteers; Serviteers; Resegis; Y-Teens 1, 2, 3, 4.

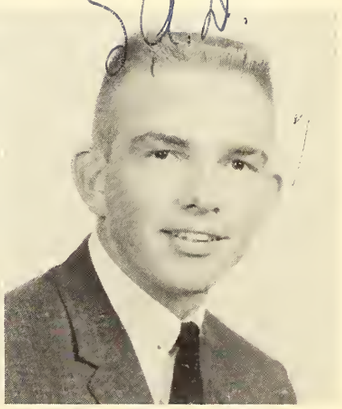

**STEVE ANDERSON DISHER**
**"Plays well the game, and knows the limit, and still gets all the fun there's in it."**
Language Course: Key Club 2, 3, 4; Hi-Y 1, 2, 3, 4, Sergeant-At-Arms 1; Freshman Boys Club, Sophomore Boys Club, Monogram Club 4, Ushers Club 4; Football J. V. 1, Varsity 3, 4; Baseball Jr. Varsity 1; Hi-Y Basketball 2, 3, 4, Junior Science Club 3.

**MARY RUTH DOBBINS**
**"Be proud to belong to the old proud pogeont of man."**
Language Course: Dramatics Club; French Club; College Club; House of Rep.; Resegis; Red Cross; G. A. A. 1, 2, 3, 4; Council 3; Y-Teens 1, 2, 3, 4; Service Club 1, 2, 3; Intramural Sports 1, 2, 3, 4; National Hanor Society 4.

**ROBERT WARREN DOWNING**
**"Hot gloss looks exactly like cold gloss."**
Scientific Course: Science Club 1, 2, 3, 4, Pres. 2, 4, Secretary 3, German Club 2, 3, Hi-Y 1, 2, 3, National Honor Society 3, 4; Tennis 1; Science Fair 1, 2, 3, 4, Winner 2, 3.

**LINDA RUELLE DOWNS**
**"There is not enough dorkness in the whole world to hide the light of one small condle."**
Language Caurse: Y-Teens 1, 2, 3, 4, Freshman Service Club; Sophoteers; German Club 2, 3; French Club 3, 4; Hall Moniter 3; Jr. Red Cross 3, 4; Ancient History Club 3; Volleyball Intramural 3; Resegis; College Club; National Honor Society 4.

**CLYDE STEPHEN DULA**
**"Well begun is half done."**
Mathematics Course: Key Club 3, 4; Hi-Y 1, 2, 3, 4, Sergeant-at-Arms 3, Basketball 1, 2; Jr. Varsity 2, German I Club 3; German II Club 4; Demolay 1, 2, 3, 4, Scribe 2; Physical Fitness Club 2; Golf 2, 3, 4; Hi-Y Basketball 3, 4.

Donna

**ADRIANNE DONNA COOPER DULL**
**"Strive on to victory through the Golden Rule."**
Language Course: G. A. A. 1, 2, 3, 4, Sec. 3, Pres. 4; Y-Teens 1, 2, 3, 4, Sec. 2, 4, Social Chair 3; House of Rep. 3, Soph. Class Officer, National Honor Society 4; Officials Club 2, 3, 4; Scribblers Club 3, Treas. 3; Pep Board Council 3, 4; College Club; Resegis; Senior Scribe.

**ALICE DIANNE DULL**
**"The first of the 2D's to leave . . ."**
Commercial Course: Y-Teens 1, 2, 3, 4; Bowling 1, 2, 3, 4; Freshmen Girls Service Club; Sophoteers; Serviteers; College Club; Resegis.

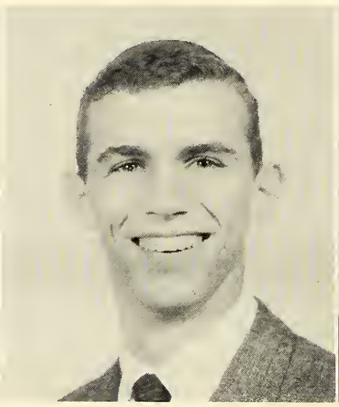

**JAMES ROBERT DUNCAN**
**"Does mamo know you're out?"**
Mathematics Course: C. H. Football 1, 3, 4; C. H. Basketball 1, 2, 3, 4; C. H. Baseball 1; C. H. Track 2, 3, 4; C. H. Ushers' Club 2, 3, 4.

AIRHEART

**JOHNNY FRANKLIN EARNHARDT**
**"Eornie"**
Mathematics Course: C. H. Football 1, 2, 3; C. H. Basketball 1, 2 3, 4, C. H. Track 2, 3, 4, C. H. Monogram Club 2, 3, 4, Key Club 3, 4; Hi-Y 3, 4; House of Rep. 4; C. H. Ushers' Club 3, 4; C. H. Baseball 1.

**CHARLES STEPHEN EBERT**
**"Neot ond clean ond on the scene."**
Language Course: Pep Board 1; Freshmen Boys Club; Sophomore Boys Club; Red Cross 2; Football Jr. High 1; Jr. Varsity 3, Varsity 4; Basketball Jr. High 1, Jr. Varsity 2, 3; Monogram Club.

**FRED LEE EBERT**
**"So long thy power hos blessed me, sure it still will leod me on."**
Scientific Course: Hi-Y 1, 2, 4, Band 1, 2, 4; German Club 2, 3, Instrumental Music Club 4, Orchestra 4, Rebaps 4; Y. T. C. 1, 2, 3, 4; Bible Club 3.

**MARY FRANCES EDENS**
**"Hove o smile for everyone ond they will hove o smile for you."**
Language Course: Chorus 1, 2, 3; Choir 3; Y-Teens 3; Sophoteers; Resegis; College Club; Hall Monitor 4; Freshman Service Club; Dramatic Club 1.

"Red Dog"

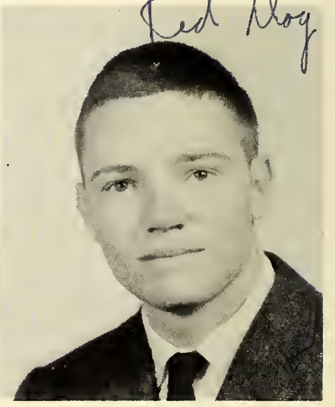

**FREDRICK EARL EINSTEIN**
**"The Playing 'Red Dog'."**
Science Course: Golf 1, 2, 3, 4; Football 1, 2, 3, Midger 1, Jr.-Hi 2, J. V. 3, Monogram Club 2, 3, 4; Photography Club 1, Freshman Boys' Club; Sophomore Boys' Club; Basketball 1, 2; Demolay 2, 3, 4; Track 1; Intramural Bowling 3.

**CHARLES HENDRICKS ELKINS, JR.**
**"Carolina"**
Language Course: Lumberton High School 1; Basketball 1, 2, 3, 4; Track 4.

Charles Elkins

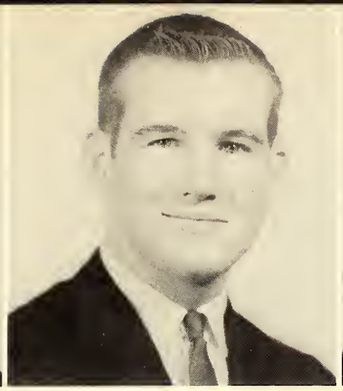

**KENNETH FRANKLIN ESSEX**
**"My purpose holds, to sail beyond the sunset 'til I die . . ."**
Language Course: Hi-Y 1, 2, 3, 4; Ushers Club 4; Monogram Club 4; Track 1, 2, 3, 4; Cross-Country 2; Bowling Champions 3, 4; Varsity Football 3, 4; Freshman Boys' Club; Band 1, 2.

**JAMES MICHAEL EVANS**
**"Mike"**
History Course: C. H. Football 3, 4; C. H. Basketball 3, 4; C. H. Baseball 3, 4; C. H. Monogram Club 3, 4.

**ELSA CAROL EYSENBACH**
**"Live"**
Language Course: Girl Scouts 1, 2, 3, 4; German Club 2, 3; Art Club 2, 4; Scribblers Club 3, 4.

**JOAN ALICE EYSENBACH**
**"N & L"**
General Course: Freshman Service Club; Junior Red Cross 2, 3, 4, Treas. 3, Vice-Pres. 4; Y-Teens 2, 3; Serviteers; College Club; Office Page 3; Nurses' Page 4.

**ABBEY JO FARTHING**
**"Dear Abbey"**
Language Course: Freshman Service Club; Sophoteers; Serviteers; Y-Teens 3, 4; Office Page 3, 4; College Club; Resegis; Hall Monitor 4.

**HELEN GENTRY FEREBEE**
**"You'll Never Walk Alone."**
Language Course: Y-Teens 1, 2, 3, 4, Sec. 3, Vor. Chair. 4; G. A. A. 1, 2, 3, 4; Y. F. C. Club 3, 4, City-County Council 4; Resegis 4, Homeroom Chairman 4; College Club; Sohpoteers; Gym Leaders Club 3; Intramural Sports 1, 2, 3, 4; French Club 3; House of Rep. 2; Hall Monitor 3.

**JANIE VAN HOY FLEENOR**
**"Besame"**
Language Course: G. A. A. 1, 2, 3, 4; Y-Teens 1, 2, 3, 4, Treas. 1, 2; College Club; Resegis; Serviteers, President; Sophoteers, Treas.; Girls' Chorus 1, 2, 3; Mixed Choir 2, 3; French Clubs 3, 4, Vice-Pres. 3; Gym Leader 1, 2; Freshman Service Club; Intramural Sports 1, 2, 3, 4.

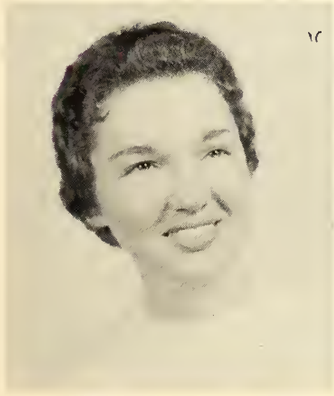

**CAROL IRENE FLETCHER**
**"True friends are like diamonds—precious and rare,**
**False one's are like autumn leaves—scattered everywhere."**
General Course: Red Cross 1; G. A. A.; Dramatics Club 1; Y-Teens 1; Bowling 1; Speedball 1; Basketball 1; Volleyball 1; College Club.

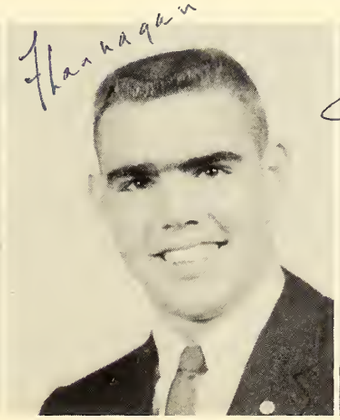

**GEORGE WILLIAM FLINTOM, JR.**
**"Look like the innocent flower, but be the serpent under 't."**
Scientific Course: Teenage Council 3, 4; Monogram Club 3, 4; Key Club 2, 3, 4, Vice-Pres. 4; Varsity Football 2, 3, 4, Tri-Captain 4; Basketball Varsity 3; Demolay 1, 2, 3, 4, Baseball 3, 4; Hi-Y 2, 3, 4, Hall Monitor 2, 3.

**FRANKLIN MILLER FOLB**
**"Strickly Manager"**
Scientific Course: Band 1, 2; Math Club 3, Monogram Club 4, Football Manager 4.

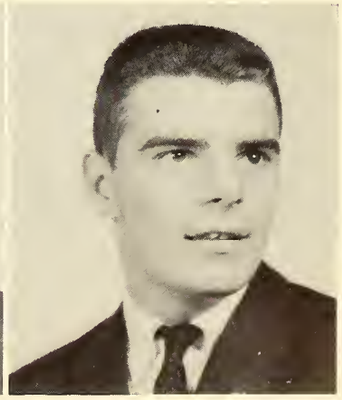

**ERNEST GRAHAM FORREST**
**"Your sole contribution to the sum of things is yourself."**
Mathematics Course: Football Var. 2, 3, 4; Basketball, Var. 3; Baseball, Var. 2, 3, 4; Hi-Y 1, 2, 3, 4; Key Club 1, 2, 3, 4, Treas. 4; Monogram Club 2, 3, 4, Treas. 4; Tennage Council 1, 2, 3, 4; Senior Class Vice-President; Co-Chairman Jr.-Sr. Dance Committee 3; Superlative 4; Columbia Preparatory School 4.

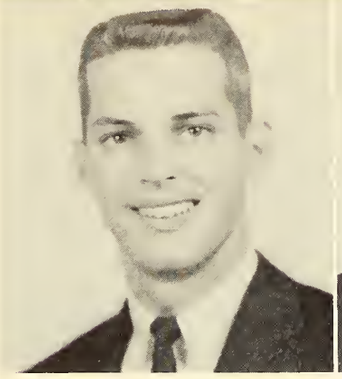

**WILLIAM DOUGLAS FOSTER**
**"Doug"**
Language Course: Freshman Boys' Club; Junior High Football 1; Junior High Basketball 1, Sophomore Boys' Club; Junior Varsity Football 2, Basketball 3; Varsity Football 4; Darlington School 3; Monogram Club 4; S. S. C. 4.

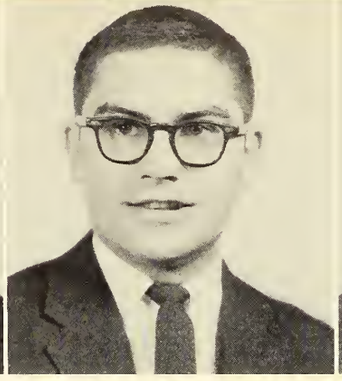

**KENT STEVEN FOX**
**"Consider the pin; its head keeps it from going too far."**
Scientific Course: S. S. C. 3, 4, Monogram Club 4; Junior Red Cross 3; Football, Junior High 1, Junior Varsity 2, Varsity 3, 4; Freshmen Boys' Club; Sophomore Boys' Club.

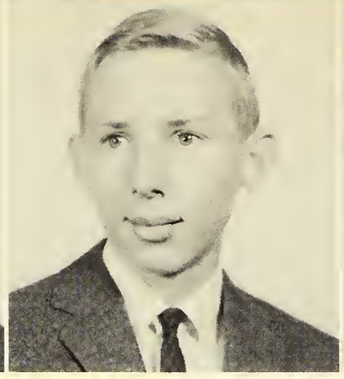

**PICKENS NOBLE FREEMAN**
**"Him and that '32 Ford"**
Language Course: Band 1, 2, German Club 3, 4, Secretary 4, Hi-Y 4, History Club 4; Freshmen Boys' Service Club; Tennis 2; Varsity 2; Varsity Track 3, 4; Football Photographer 3, 4.

**SUSANNE EMILIE FRENCH**
**"I try to make the most of all that comes and the least of all that goes."**
Language Course: Quill and Scroll Honor Society 3, 4; Black and Gold Staff 3, 4, Junior Editor 3, Co-Editor 4; Pine Whispers Staff 3, 4, Feature Editor 3; French Club 3, 4, Secretary 3; Y-Teens 1, 2, 3, 4; G. A. A. 1, 2, 3, 4; Intramural Sports 1, 2, 3, 4; Softball Varsity 2; Resegis; Callege Club; National Honor Society 4.

**CECELIA ANNE FULMER**
**"The reward of a thing well done is to have done it."**
Language Course: Freshman Service Club, Y-Teens 1, 2, 3, 4; Sophoteers; Serviteers; Resegis Representative; College Club; French Club 3, 4; Rainbow Girls 1, 2, 3, 4.

**LINDA LEE FULTON**
**"It's the little things in life that count."**
Language Course: Intramural Sports 1, 2, Y-Teens 2, 3, 4; Freshmen Service Club; Sophoteers; Serviteers; Resegis, College Club; National Honor Society 3, 4; Office Page 4; Hall Monitor 4.

**CAROLE ANNE GAINES**
**"My dreams are very fair and bright, for I am young."**
Language Course: Dancing Boots 4; House of Rep. 4; Y-Teens 1, 2, 3, 4; College Club; Resegis; Serviteers; Freshman Service Club; Sophoteers; French Club I, II, 3, 4; Hall Monitor 4; Softball Intramural 3.

**BARBARA ANN GARDNER**
**"With life in hand . . . live."**
Language Course: Y-Teens 1, 2, 3, 4, Secretary 3; G. A. A. 1, 2, 3, 4, Council 3, 4; Football Homecoming Sponsor 4; Freshmen Service Club; National Honor Society, Serviteers; Sophoteers; College Club; Resigis; Junior Red Cross Rep. 2; Cheerleader 4; Twirler 3; Senior Marshal 3.

**NANCY LEE GARDNER**
**"C'est la vie."**
Language Course: Y-Teens 2, 3, 4, Freshmen Service Club, Sophoteers; Serviteers, Treasurer; G. A. A. 2, 3, 4, Intramural Council 3, Manager 4; Twirler 3, Cheerleader 4; House of Rep. 3, 4; Pep Board 4; Football Homecoming Sponsor 4; Senior Marshal 3.

**JUDITH STEEN GEORGE**
**"V. A. M. M. forever"**
Mathematics Course: College Club; Resegis; Mixed Chorus 4; Y-Teens 2, 3; Serviteers; Sophoteers; Varsity Softball 3; Bowling Team 3, 4; Volleyball Tennis, and Table Tennis Intramurals 2; G. A. A. 1, 2.

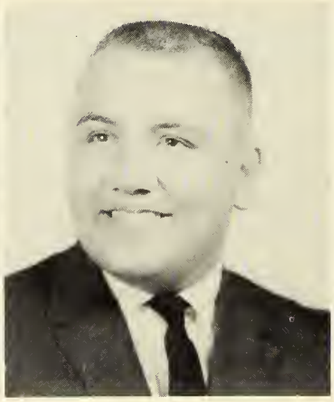

**LARRY WILSON GEORGE**
**"All our sweet hours fly fastest."**
General Course. Junior Varsity Baseball 2, 3, 4; Junior Varsity Football 3, Varsity 4; Monogram Club 4; Ushers Club 2, 3; Junior Red Cross 1, 2; Instrumental Music Club 1, 2; Marching Band 1, 2; Radio Club 1; History Club 3; Basketball 1.

**BETSY GEORGOULIAS**
**"Betsy"**
Commercial Course: Sophoteers; Serviteers.

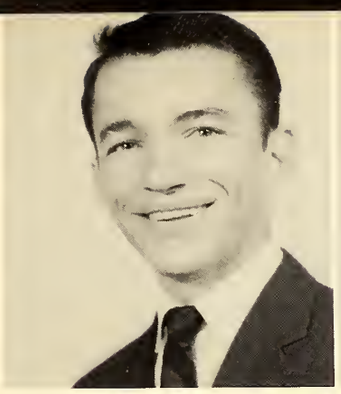

**MIKE CHRIS GEORGOULIAS**
**"Wow"**
Graphic Arts Course.

**RANDALL HILL GIBSON**
**"Defeat is failure only if you don't try again."**
Scientific Course: Marching Band 1, 2, 3, 4, Secretary 4; Instrumental Music Club 2, 3, 4, President 4.

**RICHARD RAYMOND GILMORE**
**"I don't know where I'm going, but I'm on my way."**
Scientific Course: Tennis 1, Varsity Tennis 2, 3, 4; Basketball 1, Jr. Varsity 2, Varsity Basketball 3, 4; Monogram Club 2, 3, 4.

**DAVID LOUIS DARRAGH GREEN**
**"Ski-King"**
Language Course: Hi-Y 1, 2, 3, 4; Basketball, J. V. 2, Varsity 3, 4; Freshman Boys' Club; Tennis; Varsity Track 2, 4; Marching Band 1, 2, 3; Concert Band 1, 2; French Club 3, 4, Math Club 3, 4; Monogram Club 4.

**BETTY ZANE GREER**
**"Too much laughter can sometimes break your heart."**
Language Course: Class Treasurer 4, G.A.A. 1, 2, 3, 4; Library Staff 3, 4; Speedball Varsity 1, 2, 3, 4; Basketball Intramurals 1, 2, 3, 4; Jr. Var. Basketball 2, 3, Var. 4, Y-Teens 1, 2, 3, 4, Pres. 1; Gym Leader 1, 2, 3, 4; College Club; Service Clubs 1, 2, 3, 4; Pep Board 3.

**GWENDOLYN LEE GRICE**
**"Wonderful! Wonderful!"**
Mathematics Course. Sophoteers, Serviteers; College Club; Resegis; Y-Teens 2, 3, 4; Pep Board 4, Library Staff, Sec. 4; Senior Hi-Y Sponsor 4; Varsity Basketball 3, 4; G.A.A. 3, 4; Hall Monitor 4; Intramural Sports 2, 3, 4; French Club 2, 3.

**SARA KATHRYN HAMPTON**
**"Love is eternal."**
Commercial Course: House of Rep. 2, 3, Red Cross Representative 1, 2, Office Page 1, Pep Board 1; Receptionist 2; Y-Teens 1, 2, 3, 4, Worship Chairman 1; Bowling 2, 3, 4; College Club; Resegis; Freshman Service Club; Sophoteers, Serviteers.

**KATHERINE ELIZABETH HANCOCK**
**"The days of our youth are the days of our glory."**
Home Economics Course: C. H. Choir 1, 2, 3, 4; C. H. Softball 1, 4; C. H. Basketball 1; Home Economics Club 4.

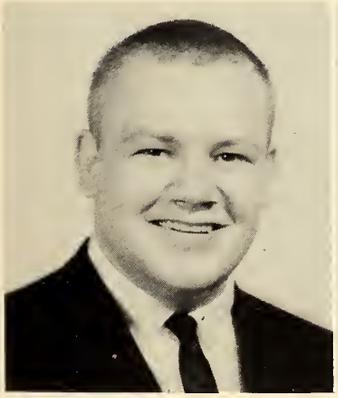

**ROBERT LEE HANCOCK**
**"Brenda"**
Industrial Course: C. H. Baseball 1, 2, 3, 4; C. H. Football 1, 2, 3, 4, C. H. Basketball 1, 2, ; C. H. Monogram Club 2, 3, 4; C. H. Ushers' Club 2, 3, 4.

**ELIZAEBTH JOSEPHINE HARDING**
**"Here's to love, the only fire against which there's no insurance."**
Language Course: Serviteers; College Club; Resegis, Jr. Red Cross 4, Y-Teens 1, 2; Sophoteers 2; Freshman Service Club 1; Gym Leaders Club 3; Hall Monitor 4; Basketball Intramural -, 2; Volleyball Intramural 1, 2; Football Sponsor 4.

**SHARON ELAINE HARDY**
**"Sherry"**
Language Course: Glee Club 1, 2, 3, Mixed Chorus 3, 4, 5; Y-Teens 1, 4; Scribbler's Club 2, 3, 4, Editor 2, 3, Pres. 4; Art Club 1; Resegis Intramural Basketball 1, 2; Service Club 1; Intramural Bowling 1; Experiment in International Living.

**ELIZABETH LEAH HARPER**
**"It's all over but the memories."**
Language Course: Y-Teens 1, 2, 3, 4; G.A.A. 3, 4; Intramurals 1, 2, 3, 4; Gym Leaders Club 1, 2, 3, 4; Freshman Service Club; Sophoteers; Serviteers; Resegis; College Club; Hall Monitor 2.

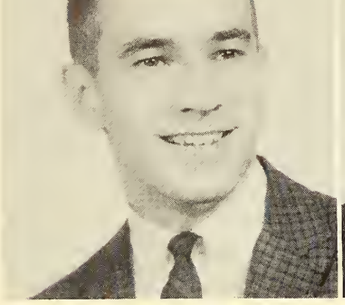

**CHARLES DALE HARRIMAN**
**"Snail"**
Mathematics Course: Junior High Football 1; Junior High Baseball 1; Sophomore Boys' Club 2; Demolay 1, 2, 3, 4; S.S.C. 3, 4; Junior Varsity Football 3; Varsity Baseball 3, 4; Monogram Club 4; German Club 3; Varsity Football 4; Junior Varsity Baseball 2.

**JAMES OLIVER HARRINGTON, III**
**"Jack"**
Scientific Course: Freshman Boys' Club 1; Junior High Football 1; Junior High Baseball 1; Radio Club 2; Varsity Football 2, 3, 4; Varsity Baseball 2; Track 3, 4; Monogram Club 3, 4; Red Cross 3; Demolay 1, 2, 3, 4.

**JOHN WOODY HARRIS**
**"Woody"**
Mathematics Course: Roxboro High School 1, 2.

**JOHNNIE LYNN HARROLD**
**"Friendliness creates happiness."**
Language Course: Y-Teens 1, 2, 3, 4; Serviteers 3; Sophoteers 2; G.A.A. 1, 2, 3, 4; Office Page 2, 4; Intramural Sports 1, 2, 3, 4; Varsity Basketball 3, 4; Resegis 4; College Club 4; Football Sponsor 4; French Club 3, 4; House of Rep. 4.

**SANDRA KAYE HARVEL**
**". . . we will have these moments to remember."**
Commercial Course: Pep Board 2, 3; Y-Teens 1, 2, 4; Freshman Service Club 1; Sophoteers 2; College Club 4; Resegis 4; Bowling 2, 3, 4; Serviteers 1; G.A.A. 3; Gym Leader 1, 2, 3; Intramural Sports 1, 2; Dramatics Club 1.

**CHARLES JENNINGS HAUSER**
**"Fools have banquets; wise men eat them."**
Mathematics Course: Boys' Clubs 1, 2; Track 2; Junior High Football 1; Varsity Football 2, 3, 4; Junior High Baseball 1; Junior-Senior Committee 3; S.S.C. 3, 4; Monogram Club 3, 4; All-Conference 4; All-Star Team 3, 4; Honorable Mention All-State 4; German Club 3.

**SMYTHIE DIANE HAWORTH**
**"Keep it under your hat!"**
Language Course: Band 1, 2, 3, 4; Varsity Speedball 2, 3, Co-Captain 4; Varsity Basketball 3, 4; Intramural Sports 1, 2, 3, 4; College Club 4; Serviteers 3; Y-Teens 1, 2, 4; G.A.A. 3, 4; Resegis 4; Sophoteers 2; Freshman Service Club; Hall Monitor 3, 4.

**ROBERT STEPHEN HECKARD**
**"He who rides high must be ready to fall."**
Language Course: Varsity Football 2, 3, Co-Captain 4; All-Conference 4; Varsity Basketball 2, 3, 4; All-Conference 3; Varsity Baseball 1, 2, 3, 4; Student Council Treasurer 2, Vice-President 4; Hi-Y 1, 2, 3, 4, President 1, 2,; Key Club 1, 2, 3, 4; Monogram Club 2, 3, 4, President 4; Teenage Council 1, 2, 3, 4.

**ELIZABETH GRAY HEEFNER**
**"B. G."**
Language Course: Cheerleader 3, 4; Student Council 2, 3; National Honor Society 3, 4; President of Senior Class; Senior Marshal 3, D.A.R. Good Citizen 4; Teenage Council 3, 4; Junior-Senior Prom Co-Chairman 3; President of City-wide National Honor Society 4; Library Page 3, 4; Football Sponsor 2, 4.

**BONNIE ELIZABETH HEMRICK**
**"Bonnie"**
Language Course: President, Freshman Service Club; G.A.A. 2, 3, 4; Intramural sports 1, 2, 3, 4; Serviteers 3; Y-Teens 1, 2, 3, 4; Pep Board 4; Resegis; French Club 3, 4; College Club; Football Sponsor 3; Black and Gold Senior Editor 4; Library Staff 3, 4.

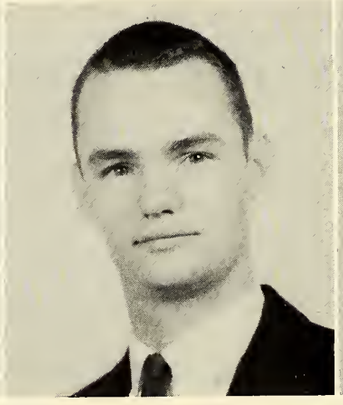

**KARL KEDRON HEPLER**
**"Happy is the man that findeth wisdom, and the man that getteth understanding."**
Language Course: House of Rep., House Court 2, 4; Speaker 4; Student Council 3; Boys' State 4; Key Club 2, 3, 4, Central Committee 4; Hi-Y 1, 2, 3, 4, Vice-President 4; Band 1, 2, 3, 4, Vice-President 3, President 4, Superlative, Kindest; German Club 3, 4, President 3.

**SARAH SUE HEPLER**
**"Wait 'til I find my shoes."**
Language Course: Freshman Girls' Club 1; Orchestra 1; Bowling 1, 2, 3, 4; Intramural Sports 1, 2; Sophoteers 2; Serviteers 3; French Club 3, 4; Y-Teens 4; College Club 4; Resegis 4; National Honor Society.

**LINDA ALTA HERITAGE**
**"I only want three things my own: my dream, my death, my sweetheart."**
Scientific Course: Art Club 1; Dramotics Club 2, 3; Y-Teens 1, 2; Junior Red Cross, Secretory 3, President 4; College Club 4; Resegis 4; G.A.A. 1, 2, 3, 4; Dancing Boots 4; Hall Monitor 4; Pep Boord 1, 4; Intramural Basketball 1, 2, 3, 4; Intramural Speedball 1, 2, 4.

**GLENDA GAIL HERMAN**
**"What was hard to bear is sweet to remember"**
Sociol Studies Course: Sophoteers 2; Serviteers 3; College Club 4; Resegis 4; S.N.O.M. Club Vice-President; C. H. Monogram Club 3, 4; C. H. Varsity Softball 2, 3, 4; C. H. Glee Club 3, 4.

**RICHARD LIVINGSTON HERRING**
**"I'm never last; people always tell me where to go!"**
Mathematics Course: Key Club 2, 3, 4; Hi-Y 3, 4; Basketball Jr. High 1, Varsity 2, 3, 4; Baseball Jr. High 1, Jr. Var. 2, Var. 3, 4; Cross Country 4; Monogram Club 2, 3, 4; Student Council; House of Rep. 4; House Court; Freshman Boys Service Club; Jr. Red Cross Rep. 3; Jr.-Sr. Committee 3.

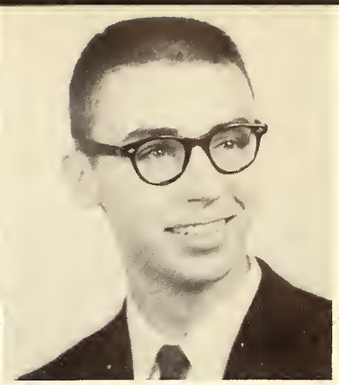

**JOEL GIBSON HICKS, JR.**
**"Life is a grindstone; Whether it grinds you dawn or polishes yau up depends on what you're made of."**
Scientific Course: Football Jr. High 1, Jr. Var. 2, 3, Var. 4; Jr. High Basketball 1; Jr. High Baseball 1; Hi-Y 1; Freshman Service Club; Sophomore Service Club; Monogram Club 4; Choir 1, 2, 3, State Contest 1, 2, Festival Chorus 3; Men's Chorus 1, 2, 3; House of Rep. 4; Track 1.

**BURLEY STUART HIGHSMITH**
**"There's no art to find the minds canstruction in the face."**
Mathemotics Course: French Club 3, 4; Track 3, 4; Cross-Country Trock 4; Varsity Bosketball 3, 4; Senior Service Club 3, 4; Monogram Club 4.

**EDWARD O'HANLON HILL**
**"Zoots"**
Scientific Course: Freshman Boys Club; Science Fair 1; Darlington School 2, 3; Escort 4.

**LANA LOUISE HINES**
**"A dream is a wish yaur heart makes."**
Language Course: Marching Band 1, 2, 3, 4; G.A.A. 2, 3, 4; Y-Teens 1, 2, 3, 4; Art Club 1; Sophoteers 2; Serviteers 3; Resegis 4; College Club 4; Intramurals 1, 2, 3, 4; Freshman Girls Service Club 1; Dancing Boots 4.

**RUBY EVELYN HOLDER**
**"Look to a star."**
Home Economics: C. H. Basketball 1; C. H. Choir 1, 2, 3, 4; C. H. S.N.O.M.C. 1, 2, 3, 4; Sewing Club 4.

**SUSAN HOLMES**
**"The world is a stage and each must act his part."**
Scientific Course: Y-Teens 3, 4; Resegis 4; College Club 4; Red Cross Bookmobile 3, 4; Serviteers 3; Sophoteers 2; Basketball Intramurals 2, 3; Softball Intramurals 3; Hall Monitor.

**ELIZABETH FULLER HOLTON**
**"As we are now living in an eternity, the time to be happy is today."**
Language Course: House of Rep. 1, 3, 4, Sec. 3, Speaker pro tempore 4; Senior Marshal 3; G.A.A. 1, 2, 3, 4, Council 4; Cheerleader 3, 4, Chief 4, National Honor Society; Senior Superlatives—Most Popular, Best All Around 4; Basketball 2, 3, 4; Jr. Var. 2, Var. 3, 4; Hi-Y Sponsor 4.

**PAMELA WHITTEMORE HOOPER**
**"Time will tell."**
Language Course: Freshman Service Club; House of Rep. 2; Y-Teens 1, 2, 4; Senior Hi-Y Sponsor; Homecoming Sponsor 2, 3, 4; Sophoteers; Serviteers; G.A.A. 2, 3, 4; College Club; Resegis; Library Staff 3, 4; Office Page 2.

**RODDY ELIZABETH HUDSON**
**"Esse quam videri."**
Languoge Course: Chorus 1, 2, 3, 4; Choir 3; Freshman Service Club; Sophoteers; Serviteers; Resegis; College Club; Hall Monitor 3; French Club 3, 4.

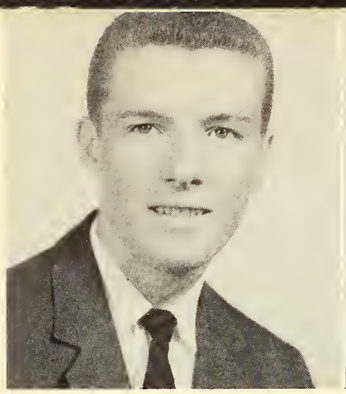

**EDWARD KEITH HUNTER**
**"What cha say good looking"**
Language Course: Freshman Boys' Club; Sophomore Boys' Club; Basketball 1, 2, 3, 4; Jr. High 1; Jr. Var. 2; Varsity 3, 4; Pep Board 3; Football 1; Y.F.C. Club 4, President 4; Junior Boys' Club 3; Junior Red Cross Rep. 3, Hall Monitor 3, Homecoming Escort 3.

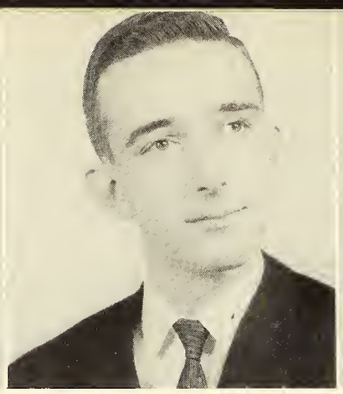

**RAEBOURNE BROWN HURST, JR.**
**"Billy"**
Scientific Course: Marching Band 1, 2, 3, 4; Orchestra 1, 3, 4; Re-Bops 3, 4; Hi-Y 1, 2, 3, 4; Science Club 1, 2, 3, 4; Ushers Club 2, 3; Track 2, 3; Tennis Jr. Var. 1.

**NANCY JEAN HUTCHERSON**
**"Buck"**
Language Course: G.A.A. 2, 3, 4, Y-Teens 1, 2, 3, President 1, 3, Senior Treasurer, College Club, Service Clubs, Treasurer 1, Vice-President 4, Basketball 3, 4; French Club, Vice-President 3, President 4; Intramurals 1, 2, 3, 4; Var. Speedball 2, 3; Jr.-Sr. Committee 3; Library Staff 4.

**CAROLYN ELIZABETH JACKSON**
**"Tested, approved, and recommended by MAD Magazine."**
Language Course: Freshman Girls' Club; Sophoteers; Serviteers; Resegis; College Club, Y-Teens 1, 2, 3, G.A.A. 1, 2, 3, French Club 3, German Club 3, 4; Intramural Sports 1, 2, 3, 4.

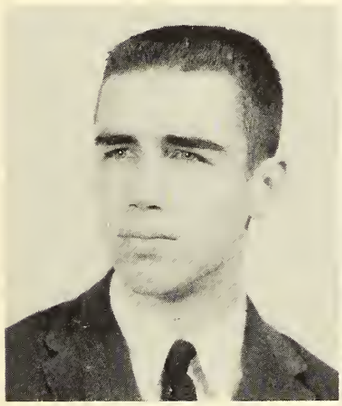

**CHARLES BELVIN JACKSON**
**"If worry was the cause of death I would live forever."**
Science Course: Freshman Boys' Club; Band 1; Baseball 1; Sophomore Boys' Club; German Club 3, 4.

**SHARON KAY JACKSON**
**"The only way to have a friend is to be one."**
Language Course: Recitation Contest 1; Freshman Service Club; Y-Teens 1, 2, 3, 4; G.A.A. 2, 3, 4; Thespians 3; Masque and Ravel 2, 3, 4; Jr. Town Meeting 3; Sophoteers; German Club 3, 4; Hall Monitor 3, 4; National Honor Society 3, 4, Treas. 4; College Club 4, President.

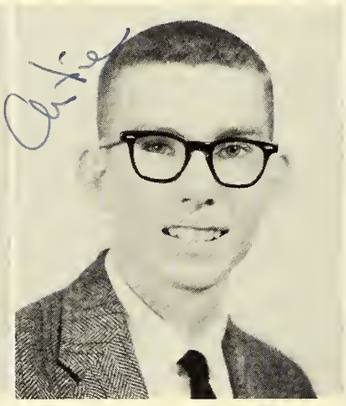

**ARTHUR FRANCIS JACOBSEN**
**"Be the best of whatever you are."**
Scientific Course: Key Club 3, 4, Track 1, 2, 3, 4; Cross-Country 2, 3, 4, Captain 3; Monogram Club 2, 3, 4, Secretary 4; Hi-Y 1, 2, 3, 4, Secretary 4; Order of DeMolay 2, 3, 4, Senior Executive Committee 4; German Club 3, 4, President 4; Hi-Y Basketball 2, 3, 4; National Honor Society.

**STEPHEN DOUGLAS JAMES**
**"Beaver"**
Mathematics Course: Instrumental Music Club 1, 3; Marching Band 2, 3; Band 1, 2, 3, 4; Orchestra 2, 3, 4; ReBops 4; Ushers Club 4.

**SARAH FRANCES JOBE**
**"I'll be sad for Nobody."**
Mathematics Course: Intramural Basketball; Freshman Service Club; Y-Teens 1; Serviteers; Dramatics Club 4; Resegis.

**WALTER PHILIP JOEST**
**"Second thoughts are wise; but impulses are preferred."**
Science Course: Hi-Y 1, 2, 3, 4; DeMolay 2, 3, 4; Ushers Club 3, 4; German Club 2, 3; Science Club 3; Monogram Club 4; Track Mgr. 3, 4; Cross-Country Mgr. 4; Football J.V. 2, 3.

**CLEO CLARA MAE JOHNSON**
**"Where there's a will, There's a way"**
General Course: Dobson High School; Advance Sewing Class.

**PRECILLA ANN JOHNOSN**
**They said it couldn't be done, they said I couldn't do it, But I showed them."**
Commercial Course: Jr. Red Cross; Sophoteers; Resegis.

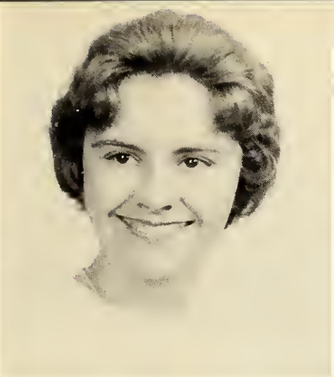

**KATHLEEN JANE KELLEHER**
**"Yam Yankee"**
Mathematics Course: Jr. Red Cross 3, 4; Serviteers; Y-Teens 3, 4; College Club; Resegis; Hall Monitor 4; Page 4.

**POLLY ANN KELLOGG**
**"Life is what you make it."**
Language Course: Honor Society 3, 4; G.A.A. 2, 3, 4; Intramural Sports 1, 2, 3, 4; Jr. Var. Basketball 1, 2; Var. Speedball 3, Var. Tennis 3, 4; Bowling 2, 3; Y-Teens 3; Sophoteers; Dramatics Club 3; Resegis; College Club.

**BARBARA ANN KENT**
**"'Learning from the past, looking to the future, but living in the present."**
Language Course: Y-Teens 1, 2, 3; National Honor Society 4; Sophoteers; Serviteers; Resegis; Band 1, 2; Basketball Intramural 1, 2; Volleyball Intramural 1, 2; College Club; Hall Monitor 4; Gym Leaders' Club 1; Bowling 3, 4, Captain 4.

**ROY BATEMAN KING, JR.**
**"Royal . . ."**
Scientific Course: Junior Science Club; Baseball 1; Basketball; Football Var. 4; Monogram Club.

**DONNA LEE KIRBY**
**"Donna Marie"**
Language Course: Var. Softball 1; Sophoteers 2; Serviteers 3; Basketball Intramurals 1; College Club 4; Resegis 4; Dramatics Club 4; Hall Monitor 3; French Club 3, 4.

**NANCY LEE KOELMEL**
**"Eyes can speak and eyes can understand."**
Language Course: G.A.A. 1, 2, 3, 4, Y-Teens 1; Hall Monitor 4; Freshman Service Club; Sophoteers; Serviteers; College Club; Resegis, Officials' Club 1, 2, 3, 4; Speedball Var. 3; Intramural Sports 1, 2, 3, 4.

**JIMMY STEWART LAMM**
**"Lamb"**
General Business Course: Baseball 2; Basketball 1, 2; Football 1, 2; Science Club 1; Glee Club 1, 2; Parliamentary Procedure Club 2; Sports Club 1.

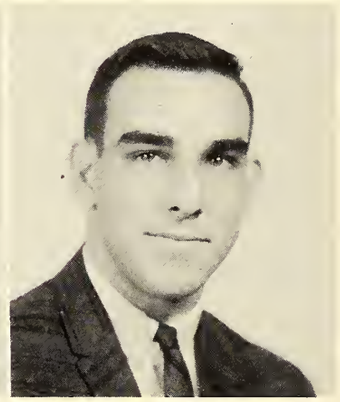

**CURTIS CAMERON LANE, JR.**
**"Look out for those Pontiacs!"**
Mathematics Course: Band 1, 2, 3, 4; Ushers Club 3, 4; Instrumental Music Club 1, 2; Music Club 3, 4; Math Club 3, 4; Hi-Y 1, 2, 3, 4; Junior Red Cross 1, 2; DeMolay 2, 3, 4.

**BONNIE JUNE LANIER**
**"Life is what you make it."**
Language Course: Basketball 1, 2; Girls' Chorus 1, 2, 3; Choir 2, 3, Corresponding Secretary; German Club 3, 4; Bowling 1, 2, 4, Resegis 4; Biole Club 3; Y-Teens 3, 4; Serviteers; College Club 4.

**THERESA DORIS LANIER**
**"Not too serious, not too gay, but a real good friend in a real good way."**
Mathematics Course: West Edgecomb School 1; Resegis; Sophoteers; Serviteers; Freshman Service Club 1; Intramural Sports 1, 2; Dramatics Club 4; Scribblers Club 4.

**WILLIAM STUART LEAKE, JR.**
**"Today is the tomorrow you worried about yesterday."**
Language Course: Band 1; Baseball 1; Football 2, 3; Jr. Var. 2, Var. 3; Pep Board 2; House of Rep. 3; Senior Class Treas.; S.S.C. 3, 4, Hi-Y 2, 3, 4; Hi-Y Basketball 2, 3, 4; Tennis 2; German Club 3, 4, Vice-President 3; Sophomore Boys' Club.

**CHARLES FLOYD LEE**
**"Chuck"**
Mathematics Course: Summit School 1.

**PATRICIA JEAN LIGHTNER**
**"Speak softly today for you may be sorry tomorrow."**
General Course: G.A.A. 3, 4; Gym Leader 4; Chorus 3; Glee Club 4; Serviteers; Resegis; College Club.

**EDWARD CLOYD LINCOLN**
**"Eddie"**
**Scientific Course:**

**BARBARA ANNE LINEBERGER**
**"Dreams that you dare to dream really do come true."**
Language Course: Majorette 1, 2, 3, 4; Dancing Boots 3, 4, Treasurer; Senior Marshal 3; Teenage Council 3, 4; Y-Teens 1, 2, 3, 4; Service Clubs 1, 2, 3, 4; G.A.A. 2, 3, 4, Council 3; Basketball Var. Manager 2, 3; French Club 3, 4; Football Sponsor 3, 4; House of Rep. 1, 2.

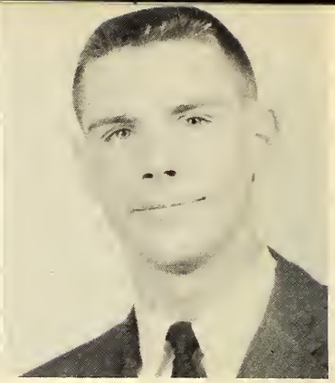

**CONRAD HEATH LITTLE**
**"Connie"**
Language Course: S.S.C. 1, 2, 3, 4, Pres. 4; House of Rep. 1, 3; Teenage Council 3, 4; Football 2, 3, 4, Jr. Var. 2, Var. 3, 4; Baseball 1, 2, 3, 4, Jr. High 1, Jr. Var. 2, Var. 3, 4; Hi-Y 3, 4; Sr. Executive Committee 4; Monogram Club 4.

**PAUL GORDON LITTLE**
**"Kettle'**
Scientific Course: Mixed Chorus 1, 2, 3, 4; Boys' Chorus 1, 2, 3; French Club 3; Ushers Club 3, 4; Freshman Service Club; Scientific Club 3, 4.

**DEE ANNE LOFLAND**
**"Youth's a stuff will not endure."**
Scientific Course: Girl Scouts 1, 2, 3, 4; 1959 Girl Scout Round-up 2; Sophoteers; Freshman Girls Service Club; Girls' Chorus 1, 2, 3; Reynolds Singers 4; All America City Chorus 4; Scribblers Club 3, 4; Nurse's Room Page 4.

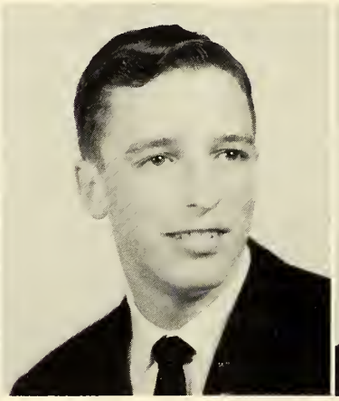

**THOMAS DOUGLAS LOFLIN**
**"I'll wait for her."**
Mathematics Course: Var. Football 2, 3, 4—C. H.; Var. Track 2, 3, 4—C.H.; Var. Basketball 2, 3, 4—C.H.; C.H. Monogram Club 3, 4, President 4; Photography Club 2. 3,

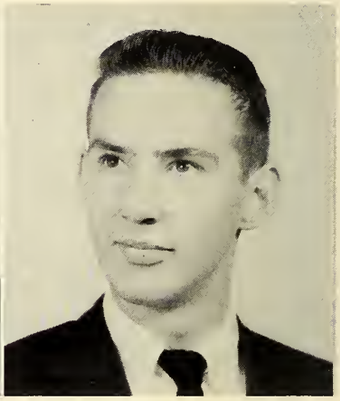

**GEORGE BARRY LONG**
**"For what shall it profit a man if he should gain the whale world and lose his own soul."**
Scientific Course: Football 1; Basketball 1, 2; Hi-Y 1, 2.

**DAVID MARTIN LORBER**
**"M. S. R."**
Language Course: History Club 1, 2, 3, 4, Treasurer 3; Freshman Service Club; German Club 3, 4; Jr.-Sr. Committee 3; Choral Festival 1, 2; Mixed Chorus 1, 2; A Cappella Choir 1, 2; DeMolay 4.

**WADE DOUGLAS LUDLUM**
**"Make mine music."**
Language Course: Orchestra 1; Instrumental Music Club 1; Choir 2, 3, 4, President 4; Boys' Chorus 2, 3; State Festival Chorus 2, 3, 4, Scribblers Club 3; German Club 3, 4.

**SHEILA LUND**
**"Georgia on my mind"**
Commercial Course: Chorus 1, 3; Dramatics 1, 2, 3; Red Cross 3; Hall Monitor 4; Office Page 4; Y-Teens 1; Resegis 4; College Club 4; Bowling Team 4; Officials' Club 1; French Club 1, 2.

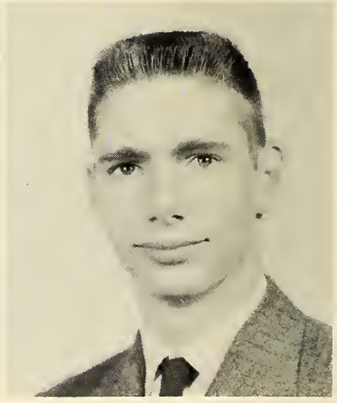

**DAVID EDWARD LYON**
**"Sometimes"**
Mathematics Course: Band 1, 2; Instrumental Music Club 1, 2, 3; Ushers' Club 4; Monogram Club 4; Baseball 1; Hall Monitor 4.

**MARGARET ELIZABETH MABE**
**"Work to benefit others"**
Language Course: Freshman Service Club; College Club; Resegis; Glee Club 4; Sophoteers; Serviteers; Jr. Red Cross Rep. 1, 4.

**WILBURN GREEN MANUEL, JR.**
**"What's done connot be undone."**
Language Course: Hi-Y 1, 2, 3, 4; Demolay 1, 2, 3, 4; Key Club 3, 4; Baseball 1; Golf 2; Cross-Country 3; Freshman Boys' Club; Sophomore Boys' Club; Jr.-Sr. Flower Committee 3; Science Club 4; H. R. President 4; House of Rep. 1.

**CHARLCEY KAYE MARION**
**"Charlie"**
General Course: Greensboro Senior High School 1, 2; Jr. Var. Basketball 3; Var. Basketball 4; Choir 3, 4; Y-Teens 3, 4; Serviteers 3; College Club 4; Resegis 4.

**CAROLINE HOLT MARR**
**"Look for o star."**
Language Course: G.A.A. 1, 2, 3, 4; Y-Teens 1, 2, 3, 4; Freshman Girls Service Club; National Honor Society, Serviteers, Resegis; College Club Hall Monitor 3; Band 1, 2, 3, 4; Intramural Sports 1, 2, 3, 4; Var. Speedball 2, 3, 4, Co-Capt. 4; Var. Basketball 3, 4.

**JANE WYATT MARSHALL**
**"The most important lesson in life is simply this: never hurt anybody."**
Language Course: Summit School 1; Black and Gold Staff 3, 4; Jr. Ed. 3, Co-Editor 4; Pine Whispers Staff 3, 4; Masque and Gavel 3, 4; Quill and Scroll 3, 4, Thespians 2, 3, College Club; Resegis; Y-Teens 2, 3; Nurse's Room Page 2; Guidance Office Page 3; National Honor Society.

**RAMONA FREEMAN MARTIN**
**"You've o place within my heart, Bill, that no one else can fill."**
Commercial Course: Intramural Softball 1; Intramural Basketball 1, Sophoteers 2; Serviteers 3; Resegis 4; Guidance Office Page 4.

**ALICE KATHRYN MASTEN**
**"No medicine can cure love"**
Language Course: G.A.A. 1, 2, 3, 4; Y-Teens 1, 2, 3; Freshman Service Club; Sophoteers 2; Serviteers 3; Resegis 4; College Club 4; Nurse's Page 1, 3; Hall Monitor 2; Intramural Sports 1, 2, 3, 4.

**SUSAN MARY MATUSZAK**
**"And so on to the end of the chapter . . ."**
Language Course: Colorguard 4; Freshmen Service Club; Serviteers; Sophoteers; College Club; Resegis; Y-Teens 1, 2, 3, 4, Vice-President 3, President 4; G.A.A. 1, 2, 3; Orchestra 1, 2, 3, 4; Hall Monitor 4; French Club 3, 4; Jr. Red Cross 1, 2, 3, 4.

**SUE ELLEN McCUISTON**
**"Smile"**
Language Course: Y-Teens 1, 2, 4; Orchestra 1, 2, 3, 4; Instrumental Music Club 1, 2; Order of the Rainbow 1, 2, 3, 4, College Club 4; Office Page 4; Bible Club 3, 4.

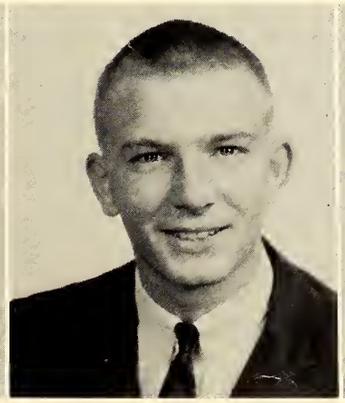

**JAMES ROBERT McGRAW**
**"Quick Draw"**
Mathematics Course: Freshman Boys' Service Club 1; Basketball Jr. High 1; Baseball Jr. High 1; Sophomore Boys' Service Club 2; Jr. Red Cross 2; Track Var. 2, 3, 4; Cross-Country 4; Monogram Club 4.

**RONAL HUGUNIN MEHLEN**
**"Say what you mean—mean what you say."**
Scientific Course: Football 1; Basketball 1; Volleyball 1; Baseball 1, Track 1; Bible Club 1; Science Club 1, 2, 3, 4; Science Fair 1.

**ROBERTA ANN MENZ**
**"Chapter 12—The End!"**
Mathematics Course: Freshman Service Club; Y-Teens 1, Sophoteers, Dramatics 3, 4, Vice-President 3; Intramural Basketball 1; Resegis; Scribbler's Club 4.

**DAVID CHARLES MICKEY**
**"I'd rather not to be at all than to be a failure."**
Language Course: Orchestra 1, 2; Instrumental Music Club 1; Hall Monitor 3, 4; History Club 4; German Club 3, 4.

**CAROL LOUISE MILLER**
**"Only the best is good enough."**
Language Course: Freshman Service Club; Y-Teens 1; Office Page 1; Sophoteers; Art Club 2; Serviteers; German Club 3; College Club; German Club Reporter 4; Junior Red Cross Rep. 4.

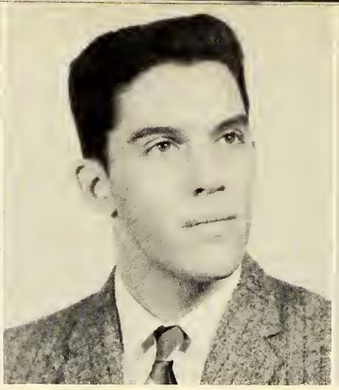

**MILTON KENT MILLER**
**"A blonde and a Buick; both beautiful."**
Scientific Course: Radio Club 1, Senior Science Club 3, 4.

**THEODORE CLIFFORD MILLER ,III**
**"Man, dig those tail lights!"**
Scientific Course: Football 1; Science Club 1, 2, 3, 4; Science Fair 2, 3; State Drafting Contest 3; Track 3.

**DORIS ANN MILLS**
**"Where are you calling from, Charlie?"**
Commercial Course: Business Club 1; Sophoteers; Serviteers; Resegis.

**WILLIAM SUNDAY MITCHELL, JR.**
**"Old truths . . . old books and old friends are the best."**
Language Course: Hi-Y 2, 3; Science Club 1, 2, 3, 4.

**HARRY LEE MOODY**
**"Will his future happiness be in Winston-Salem, N. C.?**
Vocational Course: Band 1, 2, 3; Dance Band 1, 2, 3.

**AVERY WYANE MOORE**
**"Kookie"**
Science Course

**DORIS JEAN MOORE**
**"Let's Dance"**
Commercial Course: Photography Club 1; Sophoteers G.A.A. Publicity Chairman 3; Resegis.

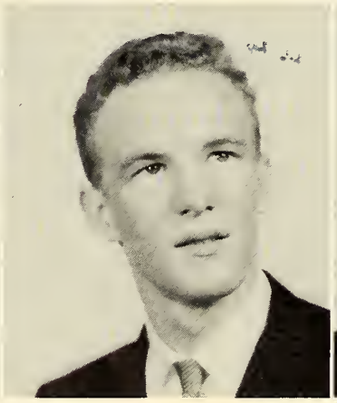

**DONALD SHONK MORRIS, JR.**
**"To be great is to be misunderstood."**
Language Course: Freshman Service Club; Junior Science Club 2; Senior Science Club 3, 4; Jr. Var. Football 2; Track Var. 3, 4; Cross Country Track 4, German Club 3, 4.

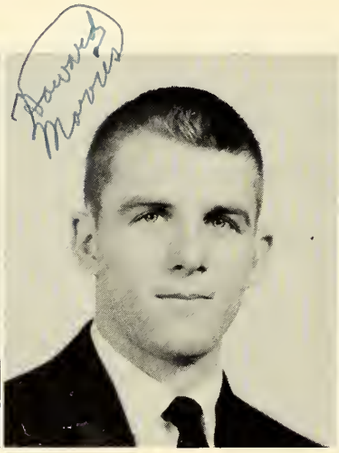

**HOWARD ODELL MORRIS, JR.**
**"The reward of a thing well done is having done it."**
Mathematics Chorus: Jr. High Football 1, Var. Football 2, 3, 4; Basketball Jr. Var. 1, Var. 2, 3, 4; Track 1, 2, 3, 4; S.S.C. 1, 2, 3, 4; Library Staff 4; Monogram Club 2, 3, 4; Hi-Y 1, 2, 3, 4, Vice-President 3; Freshman Boys' Service Club; Jr.-Sr. Dance Committee 3.

**JAMES KETNER MOTSINGER**
**"Don't know none."**
Language Course

**RONALD FORD MURRAY**
**"Arbeit macht das Leben fuss."**
Scientific Course: Hi-Y 1, 2, 3, 4; Order of the DeMolay 2, 3, 4; Math Club 3; Chemistry Club 4; Gun Collector's Club 4; German Club 3, 4; Jr. Science Club 1, 2; Ushers' Club 3, 4; Golf 2; History Club 2; French Club 3.

**LYNN BETH MYERS**
**"Come tiptoe through the tulips . . . and I do mean tiptoe."**
Language Course: Y-Teens 1, 2, 3, 4; Service Clubs 1, 2, 3, 4; Bowling 2, 3; Rainbow 1, 2, 3, 4; College Club 4; Hall Monitor 4; Receptionist 4; Jr.-Sr. Committee 3; Bible Club 3; Basketball 3, 4; Red Cross 3, 4; French Club 3, 4.

**DONALD EDWARD NEEDHAM**
**"What's done connot be undone."**
Scientific Course: Hi-Y 1, 2, 3, 4; Band 2, 3, 4; Orchestra 2, 3, 4; Rebops 2, 3, 4; National Honor Society 3, 4; Track 3, 4; German Club 2, 3; Sr. Science Club 1, 3, 4.

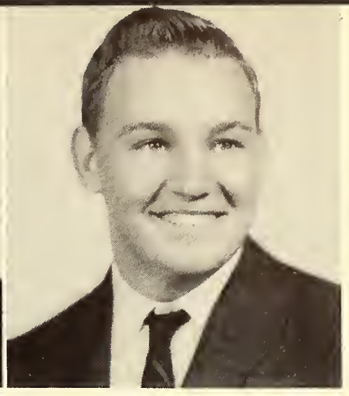

**PAUL MICHAEL NESBIT**
**"Tank"**
Social Studies Course: C. H. Football 1, 2, 3, 4; C. H. Baseball 1; C. H. Track 2, 3, 4; C. H. Basketball 1, 2, 3, 4; C. H. Monogram Club 1, 2, 3, 4; Ushers' Club 3, 4.

**JERRY LEWIS NEWTON, III**
**"1 2 3 4 5 6 7 8 0"**
Language Course. Football 1; Science Club 2, French Club 2, 3; Science Club 4.

**JILL ELIZABETH O'BRIEN**
**"Absence makes the heart grow fonder."**
Language Course: Y-Teens 1, 2, 3, 4; Freshman Service Club; House of Rep. 1; Sophoteers; Serviteers; Resegis; College Club; G.A.A. 1, 2, 3, 4; Var. Speedball 1; Red Cross 4; Intramural Softball 1, 2, 4; Intramural Basketball 1, 2, 4.

**HELEN DEAN ODOM**
**"Odom"**
Language Course: Freshman Service Club; Sophoteers; Serviteers; Girls' Athletic Association 2, 3, 4; Y-Teens 1, 2; Library Staff 3, 4, Vice-President 4; College Club; Resegis; Intramural Sports 1, 2, 3, 4; Football Sponsor 4.

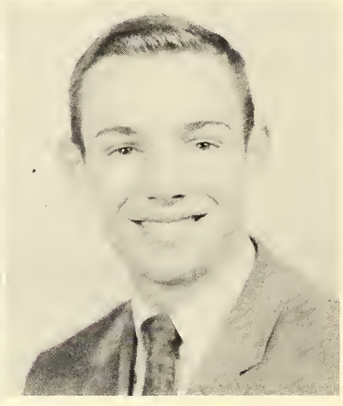

**SAMUEL MARSHALL ORR, III**
**"It is finished"**
Scientific Course: DeMolay 1, 2; Marching Band 1, 2, 3, 4; Rebops 2, 3, 4; Orchestra 2, 3, 4; Pep Board 3; Track 4; Instrumental Music Club 1, 2, 3, 4.

**GWENDOLYN ANN ORRELL**
**"Here's to love, the only fire against which there is no insurance."**
Language Course: Library Staff 3, 4; Y-Teens 1, 2, 4; G.A.A. 1, 2, 3, 4; Basketblal Intramural 1, 2, 3, 4, Jr. Var. 2, 3; Speedball Intramural 1, 2, 3, 4; Volleyball Intramural 1, 2, 3, 4; Serviteers; Sophoteers; Freshman Girls Service Club; College Club; Resegis.

**MARGARET MAE ORRELL**
**"It is better to forget and smile than to remember and be sad."**
Commercial Course: Freshman Service Club; Sophoteers; G.A.A. Homeroom Rep.; Art Club.

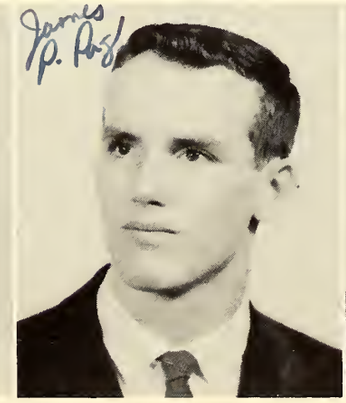

**JAMES ROGERS PAGETT**
**"P-Pag"**
Language Course: Key Club 3, 4; Hi-Y 3, 4; DeMolay 2, 3, 4, Sr. Councillor 3; Freshman Boys' Club; Sophomore Boys' Club; Monogram Club 4; Hall Monitor 4; Football, Jr. High 1, Jr. Var. 2, Var. Manager 4; Basketball Jr. High 1; Baseball Jr. High 1, Jr. Var. 2, 3; Hi-Y Basketball 4; Jr.-Sr. Committee 3.

**CHRIS CONSTANTINE PAPPAS**
**"Roma Rocket"**
Scientific Course: Morgantown High School 1; French Club 1, 2.

**JEAN CAROL PARKER**
**"Black panies and blue ribbons"**
Language Course: Y-Teens 1, 2, 3, 4; College Club 4; National Honor Society 3, 4; French Club 3, 4, Treasurer 3, Secretary 4; Nurse's Page 3, 4; Rainbow Girls 2, 3, 4, G.A.A. 2, 3, 4; Intramural Sports 1, 2, 3, 4, Basketball Captain 1, 3; Freshman Service Club; Sophoteers; Serviteers; Resegis.

**ROBIN JO PARNELL**
**"Gems are more precious than gold."**
Commercial Course: Hall Monitor 1, 2; Y-Teens 1, 2, 3, 4; Freshman Service Club, Sophoteers, College Club; Resegis; Pep Board 3; Office Page 1, Junior Red Cross 1; Intramural Sports 1, 2, 3, 4; Volleyball 2, 3; Bowling 2, 3, 4.

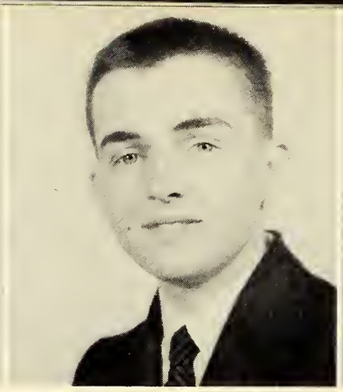

**DAVID MONROE PARRISH**
**"The show must go on."**
Language Course: Boys' Chorus 1; Mixed Chorus 1; A Capella Choir 1; Junior Red Cross 1, 2, Hi-Y 1, 2, 3, 4; Thespians 1, 2, 3, 4; Hall Monitor 3.

**JACQUELYN PEACE**
**"As we drift into new latitudes, new lights open in the heavens mare immediately over us."**
Language Course: Freshman Service Club; Intramural Sports 1, 2, 3, 4; Sophoteers, Y-Teens 2, 3, 4; French I, II Clubs, 3, 4; Serviteers, National Honor Society 3, 4; College Club; Resegis.

**HELEN PATRICIA PEARCE**
**"A wink, a smile, and—Patsy!"**
Language Course: Y-Teens 1, 2, 3, G.A.A. 1, 2, 3, 4; Pep Board 2, 3; Sophomore Class Vice-President; Junior Class Secretary; College Club; Resegis; Varsity Softball 2, 3; Student Council 4, Senior Rep.; Y.F.C. Club; Superlative, Friendliest; House of Rep. 1, 2.

**RAYMOND CLINARD PENRY, JR.**
**"Beach or Bust"**
Scientific Course: Football 1, Basketball 1; Mixed Chorus 1, 2, 3; State Festival Chorus 2, 3, Boys' Chorus 1, 2, 3; German Club 3, 4, Cross Country 4; Track 4; History Club 4.

**CHARLES RICHARD PERRYMAN**
**"Rick"**
Mathematics Course: Band 1, 2, 3, Orchestra 1, 2, 3; Rebops 1, 2, 3; Instrumental Music Club 1; Math Club 3, 4, Secretary and Treasurer 4; Ushers Club 4.

**JANICE ARLENE PETERSON**
**"Hmmm?"**
Language-Scientific Course: Concert Band 1,2, 3, 4, Marching Band 1, 2, 3, 4; Orchestra 1, 2, 3, 4; Y-Teens 1, 2, 3 4; Sophoteers; Serviteers; Resegis; College Club; Hall Monitor 4; Junior Red Cross 4; Intramural Softball and Volleyball 2.

**FRANK CARTER PHILLIPS, JR.**
**"Grates persolvere dignas non opis est nastrae."**
Language Course: Marching Band 1, Orchestra 1 2, 3; Debating Club 2, 3; N.F.L. 2, 3, 4; Ushers' Club 2, 3; French Club 3, 4, President 3; Instrumental Music Club 1; Hi-Y 1, 2, 3, 4, Chaplain 3, Debating Squad 2, 3; National Forensic League, Vice-President 4.

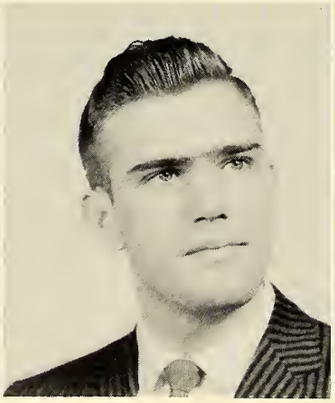

**CHARLES THEODORE PHILLIPS**
**"Work to live; don't live to work."**
Scientific Course: Band 1, 2, 4; Alternate Drum Major 4; DeMolay 1, 2, 3, 4, M. C. 4; Junior Varsity Football 3; Instrumental Music Club 1, 2, 3, 4, Vice-President 4; Re-Bops 2, 3, 4; Chorus Combo 4; Key Club Follies 2, 3, 4.

**CLAUDE FRANK PHILLIPS, JR.**
**"Now comes the real challenge."**
Scientific Course: German Club 2, 3; Science Club 1, 2, 3, 4; Reynolds High School Science Fair Winner 1, 2, 3, 4; North Piedmont District Science Fair Winner 2; Dixie Classic Science Fair Winner 3.

**MARSHA FAYE PHILLIPS**
**"All are needed by each one; Nothing is fair or good alane."**
Language Course: Y-Teens 1, 2, 3, 4, Treasurer 3; Freshmen Service Club; Sophoteers; Serviteers; Resegis 4; College Club; French Club 3, 4, Reynolds Choir 2, 3, 4, Girls' Chorus 1, 2, 3; Art Club 2, President; G.A.A. 1, 2, 3, Basketball Sponsor 4; Intramural Basketball, Volleyball, and Speedball 1, 2, 3, 4.

**STEVEN EDWARD PHILO**
**"Steve"**
Language Course: Student Council 2, 2, Secretary 3; House of Rep. 1; House Court 1; Track 1, 2, 3, 4; Cross-Country 4; Key Club 1, 2, 3, 4; Vice-President 1, 2, President 4; Monogram Club 3, 4; Superlative 4; Sophomore Class President; Homecoming Escort 3, 4; Finalist Declamation Contest 3.

**ROBERT LAWRENCE PICKETT, JR.**
**"The smallness of the mind is inversely proportional to the size of the mouth."**
Scientific Course: Varsity Football 4; Chorus 1, 2, 3; Track 3, 4; Hi-Y 1, 2, 3, 4; Monogram Club 4.

**LINDA MAE POTEETE**
**"In every affair it is necessary to consider the end."**
Social Studies Course: Sophoteers; Serviteers, College Club; C. H. Choir 1, 2, 3, 4; Resegis.

**WILLIAM THOMAS POWERS**
**"Bill"**
Mathematics Course: Latin Club 2, Glee Club 1; Science Club 4.

**LINDA LOUISE PRATT**
**"Have a smile for everyone and they will have a smile for you."**
Mathematics Course: Y-Teens 1, 2, 3, 4, Inter-Club Council Rep. 3; College Club; Freshman Girls Service Club; Sophoteers; Serviteers; Resegis; Hall Monitor 3; Jr. Red Cross Rep. 3, 4; G.A.A. 2, 3, 4; Intramural Sports 1, 2, 3, 4; Bowling Team 1, 2, 3, 4; Homeroom President 3.

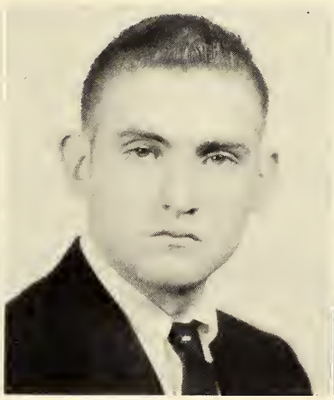

**WILLARD GEORGE PREUSSELL, JR.**
**"So little done—so much to do."**
Science Course: Orchestra 1, 2; Science Club 1, 2, 3, 4; German Club 3, 4; National Honor Society 3.

Willard G. Preussell, Jr.

**ROBERT NEWELL PULLIAM**
**"If a man could have half his wishes, he would double his troubles."**
Language Course: Hi-Y 1, 2, Marching Band 1, 2, 3, 4; Orchestra 4; Math Club 4; Instrumental Music Club 2; French Club 3, 4; Concert Band 1, 2, 3, 4.

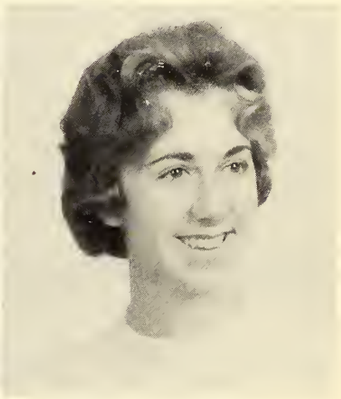

**BONNIE SUE REAVIS**
**"I'll never forget . . . I hope you won't!"**
Scientific Course: Y-Teens 1, 2, 3, 4; Freshman Service Club 1; Sophoteers, Serviteers, College Club; Resegis.

**DANNA KATHERINE REINHARDT**
**"Tomorrow's life is too late, live today."**
Language Course: Freshman Service Club; Sophoteers; Serviteers; College Club; Resegis; Softball Intramural 1; Basketball Intramural 1; Speedball Intramural; Volleyball Intramural 2; Y-Teens 1, 2, 3, 4; Girls' Chorus 1, 2, House of Rep. 2.

**ROBIN REDMON REYNOLDS**
**"Rockin' Robin"**
Language Course: Freshman Service Club; Sophoteers; Serviteers; Resegis; College Club; Y-Teens 1, 2, 3, 4; Social Chairman 4; Orchestra 1, 2, 3, 4; Secretary 3, President 4; House of Rep. 2; Sr. Treasurer; Band 2, 3, 4; French Club 3, 4; Vice-President 3, 4; Gym Leader 2.

**LEON LEFTWICH RICE**
**"High goals and hard work bring success."**
Language Course: Freshman Boys Service Club; DeMolay 2, 3, 4; Hi-Y 2, 3, 4; Hi-Y Basketball 3, 4; Senior Service Club 3, 4; Football Jr. High 1, Jr. Var. 2, 3, Var. 4; Golf 2, 3, 4; Hall Monitor 4; Monogram Club 4; French Club 3, 4; Pep Board 2; Jr.-Sr. Committee 3.

**CAROLE ELIZABETH RIDGEWAY**
**"I know not what the future holds, but I know who holds the future."**
Language Course: Y-Teens 1; Bible Club 1; Sophoteers; Red Cross Room Rep. 2, 3, 4; Girls' Chorus 2, 3; Mixed Choir 3; Scribblers' Club 3; Nurse's Room Page 3, 4; College Club; National Honor Society.

**LONNA RAE RIEMENSCHNEIDER**
**"What am I doin' here?"**
Commercial Course: Girls' Chorus 1; Freshman Service Club; Y-Teens 1; Sophoteers; Serviteers; Resegis.

**BARBARA JEAN RIX**
**"To love, is it not, to prefer above all others one special person?"**
Language Course: Y-Teens 1, 2, 3, 4; Freshman Girls Service Club; Sophoteers; Serviteers; Resegis; French II Club 3; Girls Officials Club 2; Hall Monitor 2, 3, 4; Dancing Boots 3, 4; Basketball Intramural 1, 2; Volleyball Intramural 2; College Club, Homeroom **Rep.**

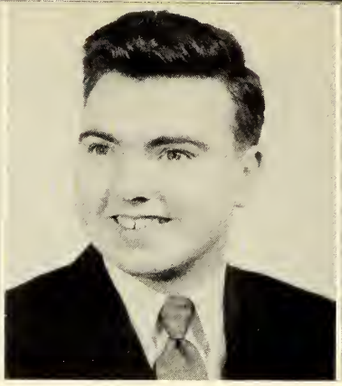

**JERRY WAYNE ROBERTSON**
**"Only girls can tell that I'm the lonely boy."**
General Course

**LINDA RODGERS**
**"Life has loveliness to sell."**
Language Course: National Latin Honor Society 1; Scribbler's Club 2; Art Club 1, 2, 3, Secretary-Treasurer 2; Tennis 2; Intramural Basketball 3; Bowling 3; Resegis; College Club; Glee Club 4; Dramatics Club 4; National Honor Society 4.

**SUSAN ELLA ROYSTER**
**"I have a heart with room for every joy."**
Commercial Course: Y-Teens 1, 2, 3; Freshman Service Club; Sophoteers; Serviteers; College Club; Intramural Sports 1, 2, 3, 4.

**THOMAS JOSEPH RUCKER**
**"He enjoys true leisure who has time to improve his soul's estate . . ."**
Language Course: Basketball 1, J.V. 2, Varsity 3, 4; Baseball 1.

**PATRICIA ANN RUDOLPH**
**"Out of the frying pan—into the fire."**
Language Course: G.A.A. 2, 3, 4; Y-Teens 1, 2, 3, 4; College Club; Resegis; Sophoteers; Serviteers; Softball Var. 2; Intramural Sports 1, 2, 3, 4; Bowling Cap. 4; Jr. Nominating Committee 3; Chorus 3; Freshman Service Club.

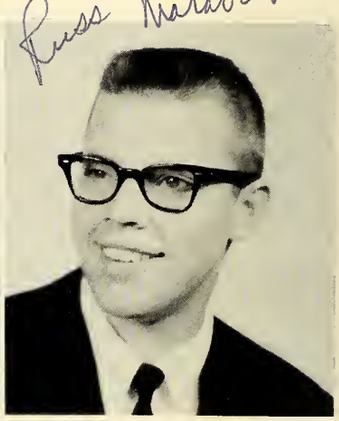


**HENRY LAWRENCE RUSS, JR.**
**"If death is caused by studying or worrying, I shall live forever."**
Mathematics Course: Marching Band 1, 2; Freshman Boys' Club; Tennis 3; Varsity Tennis 4.

**JOAN CAROLE SAINTSING**
**"Give Him first place in your heart."**
Language Course: Y-Teens 1, 2, 3, 4, Secretary 2; F.Y.C. Club 3, 4, Quiz Team Cap. 4; College Club 4; Resegis; G.A.A. 2, 3, 4; Volleyball Intramural 1, 2, 3, 4; Dramatics Club 1, 2; Bowling 1, 3, 4; Basketball Intramural 3, 4; French Club 3, 4; Softball Intramural 3; Nurses' Page 4.

**MARILYN LEE SAKS**
**"One must learn to appreciate what others like, even if your personality dislikes it."**
Language Course: Y-Teens 1, 2, 3; G.A.A. 1, 2, 3; Freshman Service Club; Sophoteers; Serviteers; College Club; Resegis; Dancing Boots 3, 4; Office Page 3; Receptinoist 4; Varsity Softball 1, 2.

**LENVILLE MAX SALE**
**"Len"**
Mathematics Course: Freshman Boys' Club; Jr. High Football 1; Sophomore Boys Club; Jr. Varsity Football 2; Track 2, 4; House of Rep. 2, 3; Varsity Football 3, 4; Jr.-Sr. Committee 3; Baseball 4; Monogram Club 4; Senior Service Club.

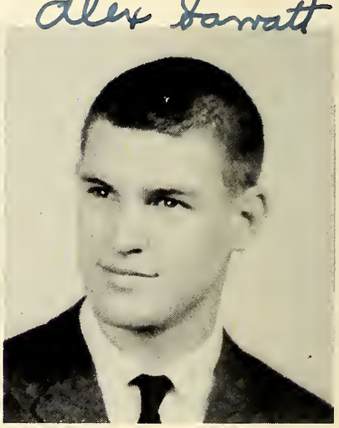


**ALEXANDER REED SARRATT, III**
**"So little time, So much to do"**
Mathematics Course: Key Club 4; Monogram Club 3, 4; Hi-Y 1, 2, 3, 4; Hi-Y Basketball 2, 3, 4; Varsity Football 2, 3, 4; Jr. High Football; Track 1; Tennis 2; Jr.-Sr. Dance Committee 3; Sophomore Boys' Club; Band 1, 2; Orchestra 1, 2.

**DAVID WALTER SAUNDERS**
**"Finally"**
Mathematics Course: Projector Club 1, 2; Industrial Education Center 3.

**GAIL BONITA SAVAGE**
**"Love begins with Love."**
Commercial Course: Y-Teens 1, 2, 3, 4; Freshman Service Club; Sophoteers; Serviteers, College Club; Resegis; Guidance Office Page 4; G.A.A. 1, 2, 3, 4; Council 2; Point Recorder 3, 4; Intramural Sports 1, 2, 3, 4; Var. Sports 3, 4.

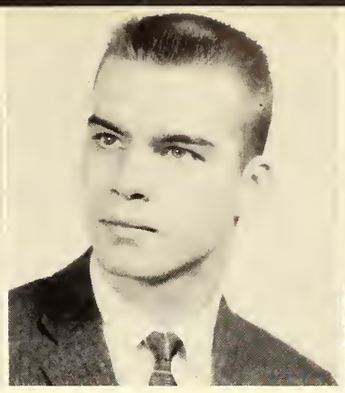

**MACK VIRGIL SAWYER**
**"I con't think of a thing."**
Scientific Course: Monogram Club 3, 4; Football 1, 2, 3, 4, Track 2, 3, 4; Key Club 4; East Mecklenburg 1, 2, 3.

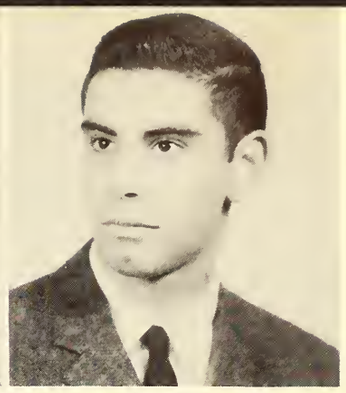

**HERBERT MILES SCHILLER**
**"Dore to know"**
Scientific Course: History Club; German I Club; German II Club; Ancient History Club; DeMolay 2, 3, 4, J. C. 3, Scribe 2; Hi-Y 1, 2.

C.E. III

**JOAN ANN SCHNEIDER**
**"As the yeors go by there will be happiest of memories."**
Language Course: Y-Teens 1, 2, 3; Freshman Service Club; Pep Board 1; B.B.G. 1, 2, 3, 4, President 3, Art Club 4; G.A.A. 1, 2, 3; Sophoteers; Serviteers; College Club, French Club 3, 4; A.Z.A., Sweetheart 4; Resegis.

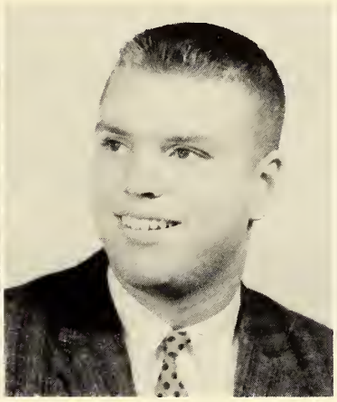

**HAROLD GEORGE SCHUITMAKER**
**"Alwoys smiling"**
Language Course: Hi-Y 1, 2, 3, 4; Band 1, 2, Ushers' Club 2, 3, 4; Science Club 3, 4, Treasurer 3; Monogram Club 4; Hall Monitor 3, 4; Track 2, Sophomore Boys' Club; State Science Fair 2, 3, 4th place 3; Navy Science Cruiser Award, German Club 3, 4; Jr. Red Cross 4.

**MARGARET ANN SCHULTZ**
**"Still waters run deep"**
Mathematics Course: French Club II 3; Dramatics 3, 4; Scribblers 4.

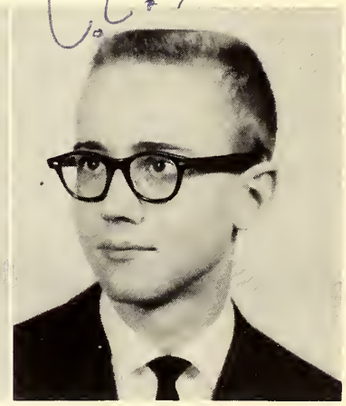

**CLAUDE EDWARD SCOTT, III**
**"Things without all remedy should be without regord; whot's done is done."**
Scientific Course: Marching Band 1, 2; Science Club 2, 3, 4; Cross Country Track 3; Var. Golf 1, 2, 3, 4; Math Club 2, 3; DeMolay 3, 4; French Club 3; Instrumental Music Club 1; Freshman Boys' Club; Sophomo Boys' Club.

**IRA GEORGE SHAPIRO**
**"Many Moon"**
Language Course: A.Z.A. 1, 2, 3, 4, Aleph Godol 3, 4, Hi-Y 1, 2, 3, 4; DeMolay 1, 2, 3, 4, Sr. Counselor 3; House of Rep. 2; Pep Board 3; Baseball Jr. Var. 2, Var. 4; Freshman Service Club.

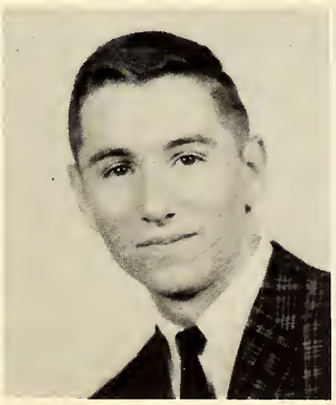

**ROBERT GLENN SHAVER**
**"Where there's life there's Bud."**
Language Course: C. H. Football Jr. Var. 1, Var. 2, 3, 4; Hi-Y 3, 4; House of Rep. 3; C. H. Track 2, 3, 4; C. H. Baseball 4; C. H. Monogram Club 2, 3, 4; Freshman Boys' Club; C. H. Ushers' Club.

**JANET ELIZABETH SHEETS**
**"Eoch little thing done better is the thin wedge of something bigger."**
Language Course: Freshman Service Club; Sophoteers; Serviteers, Resegis; College Club; Y-Teens 1, 2, 3; French Club 3, 4.

**AUBREY CHESTER SHELTON III**
**"Buddy—It is better to hove loved and lost; thon never to hove loved ot oll."**
General Course: History Club 4; Historama 4.

**KAROLYN SARAH SHELTON**
**"When you have got o thing where you wont it, it is o good thing to leove it where it is."**
General-Commercial Course: Y-Teens 1, 2; Freshman Service Club 1; Art Club 1; Sophoteers 2; Hall Monitor 2; Serviceteers 3; College Club 4; Resegis 4.

**SANDRA LOUISE SHELOR**
**"Little One"**
Language Course: G.A.A. 2, 3, 4; Var. Speedball 2, 3; Y-Teens 1, 2, 3, 4; Jr. Var. Basketball 2, 3; Var. Basketball 4; Gym Leaders Club 2; Sophoteers; Serviteers; College Club; Resegis; French Club 3; German Club 3, 4.

**SANDRA FAYE SHEPHERD**
**"Rood-Runner"**
Language Course: Freshman Service Club; Concert Band 1, 2, 3, 4; Marching Band 1, 2, 3, 4; Resegis; College Club; Sophoteers; Serviteers; Orchestra 3, Rainbow Girls 1, 2, 3, 4; French Ciub 3, 4.

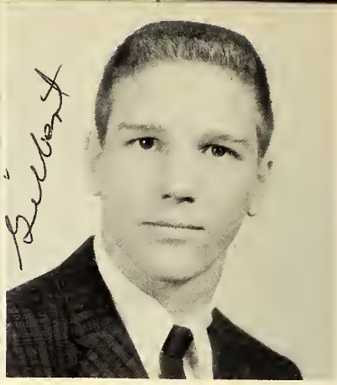


**GILBERT LEE SHERMER**
**"Give me love, life, ond liberty."**
Language Course: Key Club 3, 4; Hi-Y 3, 4; Monogram Club 4; Var. Football 3, 4; Jr. High Football 1, Jr. Var. Football 2; Basketball 1; Freshman Boys' Club; Track 3, 4; Baseball Jr. High 1, Jr. Var. 2; Sophomore Boys' Club.

**DAVID LEIGH SIMMONS**
**"What om I doing here?"**
Mathematics Course: Physical Fitness Club 2, 3; Football Jr. Var. 2, Var. 4; Track 4; Science Club 3.

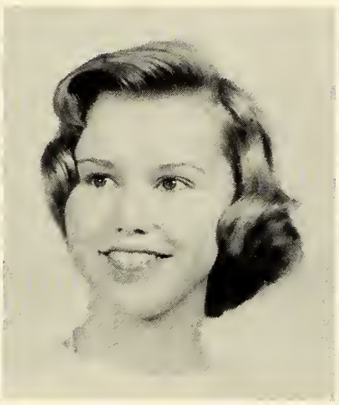

**VIRGINIA CLAYTON SIMPSON**
**"To each his own"**
Language Course: Y-Teens 1, 2, 3, 4, Asst. I.C.C. 1, Treas. 3; G.A.A. 3, 4, Officials 3; Basketball Intramurals 1, 2, 3, 4; French Club 3, 4, Hall Monitor 3, 4, Freshman Service Club; Sophoteers; Serviteers; Resegis; College Club, Vice-President; Football Sponsor 4; Senior Treasurer.

**JANE MICKEY SINGLETARY**
**"Thonks for the memories"**
Language Course: House of Rep. 2; Homeroom Treasurer 4; College Club; French Club 3, 4; Girls' Athletic Association 2, 3, 4; Black and Gold Senior Editor 4; Y-Teens 1, 2, 3, 4, President 1; Football Sponsor 4, Library Staff 2, 3, 4; Vice-President 3, President 4; Jr.-Sr. Committee 3; Resegis; Intramurals 1, 2, 3, 4.

**JO ANN SKEEN**
**"Rest is for the deod."**
Language Course: Resegis; College Club; Y-Teens 1, 2, 3, 4; Girls' Chorus 1, 2; French Club 3, 4, Secretary 4; Ancient History Club 3; Freshman Service Club; Sophteers; National Honor Society 4.

**JOY ELLEN SKIPPER**
**"Too much laughter can brook your heart."**
Language Course: House of Rep. 2; Hall Monitor 1, 2, 3; Pep Board 3; Intramurals—Tennis 1; Y-Teens 1, 2, 3, 4; Freshman Girls' Club 1; Sophoteers 2; Serviteers 3; College Club 4; Resegis 4; Bowling 2, 4; Red Cross 1.

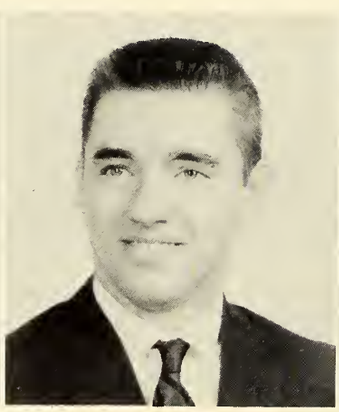

**JAMES MARTIN SMITH**
**"Alwoys and forever, Potty"**
Scientific Course: Crystal Springs High School 1, 2; Band 3, 4; Orchestra 4; Instrumental Music Club 3, 4.

**SANDRA LEE SMITH**
**"Sondy"**
Commercial Course: Band 1, 2, 3, 4; Hall Monitor 3; Y-Teens 1, 2, 3, 4; Serviteers; Sophoteers; Resegis; Jr. Red Cross 3; Bible Club 4.

**SHIRLEY ANN SMITH**
**"A dreom is o wish your heart makes."**
Language Course: Y-Teens 1, 2; Freshman Service Club; Sophoteers; Serviteers; Resegis; College Club; Girls' Chorus 1, 2, 3; Choir 1, 2, 3, 4; Intramural Speedball 1; Intramural Basketball 1, 2, 3, 4; Intramural Softball 1, 2, 3, 4; Intramural Volleyball, 2. 3.

**SANDRA LAETITIA SMOTHERS**
**"Yau talk taa much."**
History Course: Freshman Service Club 1, Sophoteers 2; Serviteers 3, College Club; Resegis; Y-Teens 3, 4; House of Rep. 2; Chorus 1, 2, 3.

**NANCY JANE SNOW**
**"Happy are we met, happy have we been,**
**Happy may we part, and happy meet again."**
Language Course: Y-Teens 1, 2, 3, 4; Resegis; Basketball Intramural 1, 2, 3, 4; Speedball and Softball Intramural 1, 2, 3, 4; College Club 4; Serviteers; Sophoteers; Dancing Boots 4; G.A.A. 2, 3, 4, Council 3; Gym Leaders Club 2, 3.

**WALTER MELTON SOLOMON**
**"Take my maney, take my car, but dan't try ta take my girl because that's gaing taa far."**
Graphic Arts Course: Industrial Arts 1, 2; Physical Fitness 4.

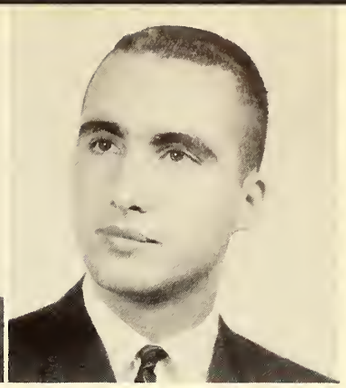

**ILET BLACK SOUTHERLAND, III**
**"A picture is warth a thousand words."**
Mathematics Course: Black and Gold Staff 2, 3, 4, Photographer, Pine Whispers Staff 2, 3, 4, Photographer; History Club 4; S.S.C. 2, 3, 4; Track 3, 4; Ushers' Club 4; Monogram Club 4; Band 1, 2; Jr.-Sr. Committee.

**JUANITA GAIL SPEIGHT**
**"Janita"**
Social Studies Course: Sophoteers, Secretary 2; Serviteers 3, College Club; Resegis; C. H. Volleyball 1, 2, 3; C. H. Basketball 1; C. H. Basketball Manager 4; Hall Monitor 4.

**BRENDA JO ANN STAFFORD**
**"It is better to forget and smile than ta remember and be sad."**
Language Course: Y-Teens 1, 2, 3, 4, G.A.A. 1, 2, 3, 4, College Club; Library Staff 4; House of Rep. 1; Gym Leader 2; Jr.-Sr. Dance Committee, Co-Chairman, Service Clubs 1, 2, 3, 4; French Club 3, 4; Pep Board 4, Co-Chairman 4; Football Sponsor 4.

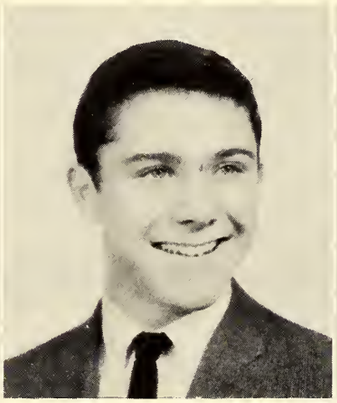

**MICHAEL GRAVES STANFORD**
**"Hey Lean, anather ane!"**
Industrial Course: Reading Club 1.

**PAULA HARDING STANFORD**
**"Ta thine awn self be true."**
Language Course: Y-Teens 1, 2, 3, 4; Hall Monitor 4; House of Rep. 4; Intramural Sports 1, 2, 3, 4; Bowling 1, 3, 4; Varsity Speedball 3, G.A.A. 3, 4; National Honor Society 4; Sophoteers; Serviteers; Resegis; College Club 4, Treasurer; Football Sponsor 4.

**ALLEN EDWARD STANLEY**
**"Bear"**
Language Course: Villa Marie Anna 1, 2; Key Club 3, 4; Monogram Club 3, 4; Football 3, 4; DeMolay 1, 2, 3, 4; Track 3, 4, Hall Monitor, Senior Executive Committee.

**NANCY JEAN STANSFIELD**
**"All the wealth af the warld cauld nat buy a friend, or pay far the loss af ane."**
Language Course: Freshman Girls' Service Club; Y-Teens 1, 2, 3, 4; Hall Monitor 3, 4; Red Cross 3, 4, Intramural Basketball 2, 4; French Club 3, 4; Serviteers; Sophoteers, Resegis; College Club.

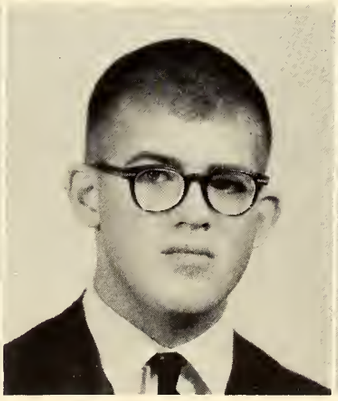

**HENRY CONRAD STARBUCK**
**"Have ink, will print."**
Graphic Arts Course

**MARY ELIZABETH STEELE**
**"All that's left far yau and far me is ta make taday as sweet as can be."**
Language Course: Y-Teens 1, 2, 3; Teen-Age Council 1, 2, 3, 4, Secretary 3, Vice-President 4; G.A.A. 3, 4; Senior Marshal 3; Hall Monitor 4; Football Sponsor 3, 4; House of Rep. 2, 3; Library Staff 3, 4; Cheerleader 3, 4, Asst. Chief 4; Homeroom Treasurer 4; College Club; Superlative 4.

**SUSAN ELIZABETH STEERE**
**"Some say I'm a dreamer, but I've much to dream about."**
Language Course: Pine Whispers Staff 3, 4, Exchange Editor 4, Black and Gold Staff 4, Write-up Editor 4; Choir 2, 3, 4; Girls' Chorus 1, 2, 3; Office Page 2, 3, 4; Resegis 4; College Club; Girls Service Clubs 1, 2, 3; House of Rep. 1; Intramural Sports 1; Y-Teens 1, 2, 3, 4; Red Cross 3, 4.

**DONNA LYNN STEIFEL**
**"Just give me a 'CRUTCH' to lean on!"**
Commercial Course: Freshman Service Club; Y-Teens 1, 2, 3; Junior Red Cross 1, 3; Sophoteers; Serviteers; College Club; Resegis; Bowling 3.

**JAMES HENRY STINE, JR.**
**"Manager!"**
Industrial Course: Science Club 1; Football Manager 4; Monogram Club 4.

**BRENDA KAY STONE**
**"I'm a part of the Children's Home, and she's a part of me."**
Language Course: C. H. Monogram Club 2, 3, 4; C. H. Basketball 2, 3, 4; C. H. Choir 1, 2, 3, 4; C. H. Volleyball 3, 4; Sophoteers; Marching Band 2, 3, 4; Instrumental Music Club 3; C. H. Cheerleader 4; College Club 4; Resegis; French Club 3, 4.

**ANN ELIZABETH STRICKLAND**
**"If love makes the world go around, 'Jock' will make it spin."**
Commercial Course: Bowling 1; College Club 4; Resegis; Red Cross Rep. 4; Dramatics Club 3; Freshman Girls Service Club; Sophoteers 2; Y-Teens 1.

**LESLIE DWAIN STRUMFILS**
**"Les"**
Scientific Course: Freshman Boys' Club; Track 1; Sophomore Boys' Club; History Club 3; Football 1, 2, Jr. Var. 2; Fr. Red Cross 2.

**DAVID HEATH STUART**
**"Dave"**
Scientific Course: Band 1, 2, 3; Rebops 2, 3, 4; Orchestra 3, 4; Track 1, 2, 3, 4; German Club 3, 4; Instrumental Music Club 2; House of Rep. 4; Ushers' Club 3, 4; DeMolay 2, 3, 4; Monogram Club 4; Hi-Y 1, 2, 3.

**LINDA KAY SUMMERS**
**"I'm a Yankee Doodle Dondee—"**
Language Course: Mt. Lebanon High School 1, 2, 3; G. A. A. 4; Hall Monitor 4; Resegis; College Club; Y-Teens 4.

**MARY ELIZABETH TALLEY**
**"It's mind over matter. If you don't mind, it doesn't matter."**
Language Course: Girls Chorus 1, 2; Freshman Girls Service Club; Sophoteers; Serviteers; French Club 3, 4; Y-Teens 4; College Club 4; Resegis 4; Bowling League 1, 2, 3, 4.

Wilson

**WILSON ROSE TENNILLE**
**"Priapus"**
Language Course: S. S. C. 1, 2, 3, 4, Treas. 3, Vice-Pres. 4; Hi-Y 1, 2, 3, 4, Sec.-Treas. 1; House of Rep., Treas. 2; Library Staff 4, Treas. 4; Freshman Service Club, Sec.; Baseball 1, 2; Sophomore Boys' Club; Football 2; Jr.-Sr. Committee 3; Homecoming Escort 2, 3, 4; Senior Treas. 4; Red Cross 1, 2, 3.

**CAROL RIVES THACKER**
**"When duty whispers low, 'Thou must,' The youth replies, 'I can.'"**
Language Course: National Honor Society 3, 4, Sec. 4; Orchestra 1, 2, 3, 4, Vice-Pres. 3, 4; Instrumental Music Club 1, 2, 3, Sec. 3; Color Guard 2, 3, 4; French Club 3, 4, Vice-Pres. 4; College Club; Resegis; G. A. A. 2, 3, 4; Y-Teens 1, 2, 3, Vice-Pres. 3; Hall Monitor 3; Intramural Sports 1, 2, 3, 4; Service Clubs 1, 2, 3, 4.

**JAMES RUSSEL THOMAS, JR.**
**"We are yet but young in deed."**
Scientific Course: Freshman Boys' Club; Hi-Y 3, 4; Track 2, 3, 4; Cross-Country 3, 4; Monogram Club 4; German Club 3, 4; Jr.-Sr. Committee 3; National Honor Society 4.

**GLENN ELLSWORTH THRUSH, JR.**
**"Finally made it"**
Scientific Course: Science Club; Ushers Club.

**CAROLYN LOUISE TILLOTSON**
**"I've seen the past, I love the present, and I'm eager for the future."**
Language Course: Y-Teens 1, 2; Serviteers; Sophoteers; College Club; Resegis; Freshman Girls Service Club; Intramural Basketball 3; Bowling 2, 3.

**ROSALYN LUCILLE TILLOTSON**
**"Success comes to those who work for it."**
Language Course: Y-Teens 1, 2; College Club; Serviteers; Resegis; Sophoteers; Freshman Girls Service Club; Bowling 3, 4.

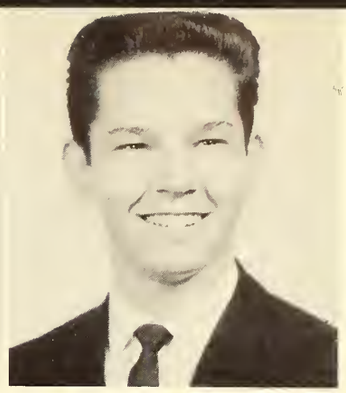

**CALVIN LANCASTER TROGDON**
**"A little nonsense now and then is relished by the wisest men."**
Mathematics Course: Hi-Y 1, 2, 3, 4; Biology Club 2; Ushers Club 3; History Club 4.

**ELIZABETH LEE TUCKER**
**"Don't trouble trouble and it won't trouble you."**
Language Course: Freshman Girls Service Club; Y-Teens 1, 2, 3, 4; Sophoteers; Serviteers; Hall Monitor 2, 4; House of Rep. 1, 4; Receptionist 3; Jr. Red Cross Rep. 3; Resegis 4; College Club 4; Intramural Sports 1, 2, 3, 4; Officials Club 1.

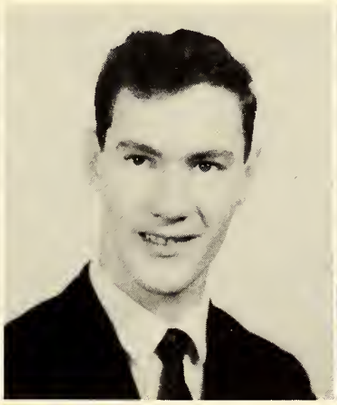

**RICHARD LEE TURNER**
**"Richard"**
Mathematics Course: Chorus 1, 2; Photography Club 1.

**MAJOR SLOAN TUTTLE**
**"Tiney"**
Mathematics Course: Football 1, 2; Baseball 1; Track 1; Science Club 1, 2; Math Club 1.

**CYNTHIA FRANCES UBELE**
**"Fran"—"Character is the true measure of success and happiness."**
Language Course: Y-Teens 1, 2, 3, 4, President 3; French Club 3, 4, Secretary 3, President 4; National Honor Society 3, 4; College Club 4, Homeroom Chairman 4; Dancing Boots 3, 4; Jr.-Sr. Committee 3; G.A.A. 2, 3, 4; Hall Monitor 2; Resegis 4; Freshman Service Club; Sophoteers; Serviteers; Intramurals 1, 2, 3, 4.

**MARY ELIZABETH VANDERVER**
**"I'll miss you"**
Social Studies Course: Summit School 1; Y-Teens 2, 3, 4; Intramural Sports 2, 3, 4; Hall Monitor 3, 4; Choir 2, 3; Serviteers; Sophoteers; College Club; Resegis; State Choir 2; Football Sponsor 4.

**MARTHA ANNE WAGGONER**
**"M. A. W."**
Language Course: G.A.A. 1, 2, 3, 4; Y-Teens 1, 2, 3, 4; College Club; Resegis; Sophoteers; Serviteers; Freshman Girls Service Club; French Club 3, 4; Officials' Club 2, 3, 4; National Honor Society 4.

**GAYLE YVONNE WALKER**
**"Tomorrow's life is too late; live today."**
Language Course: Y-Teens 1, 2, 3, 4; Freshman Service Club 1; Sophoteers; Serviteers; Resegis; College Club; G.A.A. 3, 4; Gym Leader's Club 1, 2, 3, 4; Officials' Club 1, 2, 3, 4; Speedball Intramurals 1, 2, 3, 4; Softball Intramurals 1, 2, 3, 4; Basketball Intramurals 1, 2, 3, 4.

**PATRICIA WALKER**
**"For my heart is full of spring."**
Language Course: Y-Teens 1, 2, 3, 4; I.C.C. 1; G.A.A. 2, 3, 4; Service Clubs 1, 2, 3, 4; Football Sponsor 3, 4; Jr.-Sr. Committee 3; Majorette 1, 2, 3, 4; Asst. Chief 4; Coreographer 4; Dancing Boots 3, 4; Asst. Chief 4; Coreographer 4; Library Staff 3, 4; Sr. Marshall 3; Sr. Executive Committee 4; Sr. Scribe 4; College Club.

**LINDA LOU WALL**
**"Live, laugh, love, and be happy."**
Language Course: Y-Teens 1, 2, 3; Freshman Service Club; Sophoteers; Serviteers; Resegis; College Club; Voice 1, 2; French Club 3, 4; Hall Monitor 4; Intramural Basketball 1, 2, 3, 4; Office Page 3; Intramural Volleyball 3.

**DOROTHY ANN WALL**
**"Why take life so seriously, you'll never get out alive."**
Language Course: G.A.A. 1, 2, 3, 4; Basketball Intramural 1, 2; Officials Club 1, 2; National Honor Society 4; Sophoteers; Bowling 2, 3, 4; Captain 3; Serviteers; Hall Monitor 3, 4; College Club; Resegis; Volleyball Intramurals 1, 2; Softball Intramurals 1, 2.

**STEPHEN DAVIS WALL**
**"Steve"**
Mathematics Course: Varsity Football 3, 4, Track 2, Jr. Var. Football 2, Monogram Club 4; Senior Service Club 4.

**PATRICIA LEE WALTON**
**"If it's worth while, it's worth good fight."**
Language Course: Y-Teens 1, 2, Freshman Girls Service Club; Sophoteers; Serviteers; Homecoming Sponsor 4.

**MARSHA LYNN WATSON**
**"Think BIG, with a warm heart, and a smile for everyone."**
Language Course: Freshman Service Club 1; Sophoteers 2; Resegis 4; Bible Club 1, 2, 3; Glee Club 1, 2, 3, 4; Choir 3; Intramural Basketball 1; Intramural Softball 1; Y-Teens 1; French Club 3, 4; State Festival Chorus 4; Hall Monitor 1.

**HENRY MICHAEL WATTS**
**"Kilowatts"**
Scientific Course: Ushers Club 3, 4; History Club 3, 4; Boys' Chorus 2, 3, 4; Mixed Chorus 2, 3, 4; A Capella Choir 2, 3, 4; German Club 2, 3; Science Club 1; Historama 4.

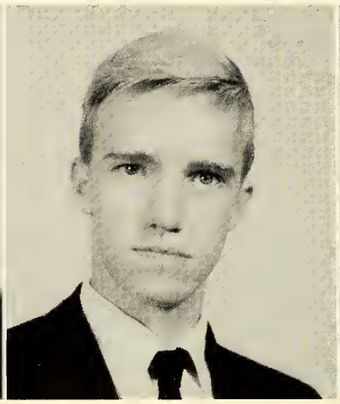

**ROGER JAKE WEAVER**
**"Beware of what you want because you shall surely get it."**
Social Studies Course: Boys' Chorus 1; House of Rep. 1, 2; Thespians 1, 2, 3; Art Club 2, 3, 4; History Club 4; Scholastic Art Awards 3; Ushers' Club 1, 2; Mixed Chorus 1, 2; Hall Monitor 1; Red Cross 1, 2; Pep Board 1, 2.

**LINDA LOU WEAVIL**
**"Where there's a will, there's a way."**
Science Course: Y-Teens 1, 2, 3, 4; Freshman Service Club; Sophoteers; Serviteers; Resegis; College Club; Hall Monitor 4; Girls' Chorus.

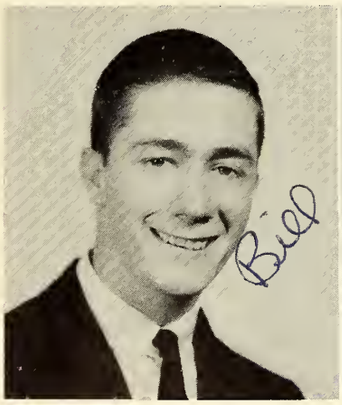

**WILLIAM PRESTON WESTBROOK**
**"I can do all things through Christ which strengtheneth me."**
Mathematics Course: Griffin High School 1; Murphy High School 2; Basketball, Jr. Var. 3; Bible Club 3.

**ELAINE GORDON WESTMORELAND**
**"Be the best of whatever you are."**
Language Course: Y-Teens 1, 2, 3, 4, Secretary 3; G.A.A. 1, 2, 3, 4, Council 3, 4; College Club 4; Resegis 4; Sophoteers 2, Freshman Service Club 1; Office Page 4; Serviteers 3; Intramural Sports 1, 2, 3, 4.

**PATRICIA SUE WHISNANT**
**"Patty"**
Language Course: Resegis; Choir 2; Y-Teens 2; Bible Club 1.

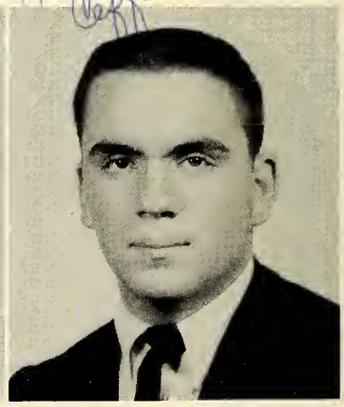

**JOSEPH MICHAEL WHITE**
**"Joltin-Joe from Koko-Mo"**
Scientific Course: Teenage Council 3, 4; Monogram Club 2, 3, 4; Senior Service Club 2, 3, Sgt. at Arms 4; Baseball Var. 1, 2, 3, 4; Basketball Jr. High 1, Jr. Var. 2, Var. 3; Football Jr. High 1, Var. 3, 4; All Conference, All Stars; All State; Shrine Bowl; Freshman Boys' Club; Sophomore Boys' Club.

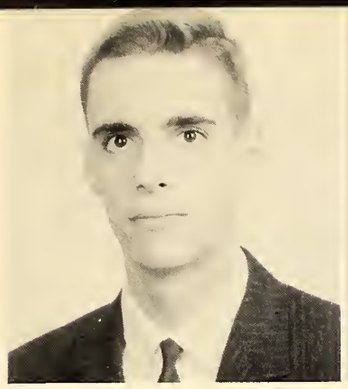

**ROBERT ASHLIN WHITE**
**"To thine own self be true."**
Language Course: Mixed Choir 1, 2, 3, 4; Boys' Chorus 1, 2, 3, 4; History Club 4; Freshman Boys Service Club.

**ANN ELIZABETH WHITNEY**
**". . . and nothing is but what is knott."**
Language Course: Y-Teens 1, 2, 3, 4; Girls' Chorus 1, 2, 3, 4; Choir 2, 3, 4; State Festival Contest 2, 3, 4, Vocal Solo Division 2; Intramural Sports 1, 2, 3; Freshman Service Club; Sophoteers; Serviteers; Resegis; Jr.-Sr. Committee 3; College Club 4; French Club 3, 4.

**RONNIE LEE WILLARD**
**"First ploy . . . lost ploy"**
Language Course: Freshman Boys' Club; Sophomore Boys' Club; German Club 3; Pep Board 3; Track 1, 2, 3, 4; Monogram Club 4; S.S.C. 4; Football, Jr. High 1, Jr. Var. 2, Scrub 3, Var. 4.

**ANN HARRILL WILSON**
**"Lough and be merry. Better the world with o song."**
Science Course: Service Clubs 1, 2, 3, 4; Basketball 1, 2; Girls' Chorus 1, 2, 3, 4; Choir 2, 3, 4; Volleyball 2; Resegis; Bowling 1, 2, 3; Y-Teens 1, 2, 3, 4.

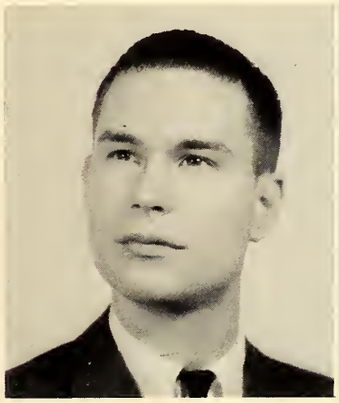

**ROBERT GRAVES WILSON**
**"Bob"**
Scientific Course: Hanes High School; Darlington School; Physical Fitness Club; History Club.

**CONSTANCE ELIZABETH WISE**
**"You don't hove to be a saint to get 'Wise'."**
Language Course: Band 1, 2; Intramural Sports 1, 2, 3, 4; Freshman Service Club; Sophoteers; Serviteers; Resegis; College Club; Y-Teens 1, 2, 3, 4; G.A.A. 3, 4; Hall Monitor 1, 2, 4; Gym Leaders Club 1, 2.

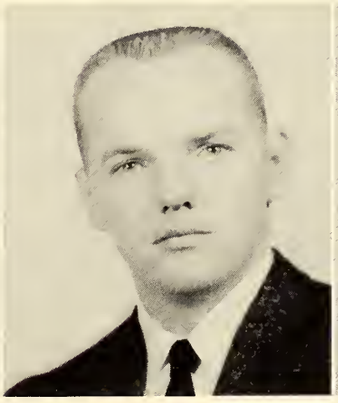

**DAVID EDWARD WOLFE**
**"To err is humon, to forgive divine."**
Language Course: Hi-Y 1, 2, 3,; Football 3, Marching Band 1.

**BARBARA IRENE WRIGHT**
**"A dream is a wish your heart mokes."**
Language Course: Freshman Service Club; Sophoteers; Serviteers; Resegis; College Club; Jr. Red Cross Rep. 4.

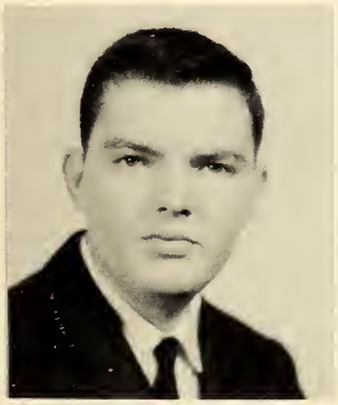

**JAMES EDWARD YOUNG**
**"I'll get oheod becouse I need one."**
Mathematics Course

**ROBERT HAROLD ZEH**
**"He hos goined success who hos lived well, laughed often, ond loved much."**
Scientific Course: House of Rep. 1, 3; Student Council 4; Hi-Y 1, 2, 3, 4; Key Club 3, 4; Boys' Chorus 1, 2, 3; A Cappella Choir 1, 2, 3, Vice-President 3; Senior Executive Committee; Pep Board 2.

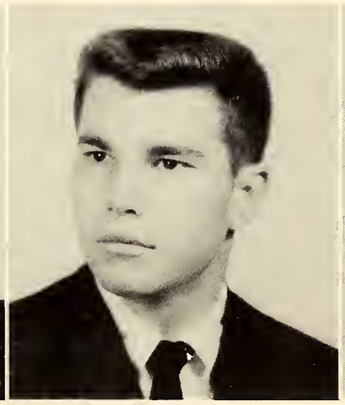

**MARSHALL LEE ZIMMERMAN**
**"Where there's life there's Bud."**
Mathematics Course: Jr. High Football 1; Jr. High Baseball 1; Jr. Var. Football 2; Pep Board 3; Physical Fitness Club 4.

**SANDRA JOYCE ZIMMERMAN**
**"To thine own self be true."**
Language Course: Bible Club 1, 2, German Club 2, 3; I.Y.C. Club 1; Nurse's Room Page 2, 3, 4; Y-Teens 2, 3; Serviteers; College Club; Resegis; Jr. Red Cross Rep. 4; National Honor Society 4.

# Senior

**FRIENDLIEST**

Patsy Pearce and
Jimmy Bunn

**MOST INTELLECTUAL**

Pamela Benbow and
Bob Avery

# Superlatives

**MOST POPULAR**

Betsy Holton and
Jimmy Bunn

**MOST ATHLETIC**

Ann Badgett and
Graham Forrest

# Senior

**KINDEST**

Sharon Bain and
Ked Hepler

**BEST LOOKING**

Betsy Steele and
Jim Canull

# Superlatives

**MOST LIKELY TO SUCCEED**

Pamela Benbow and Steve Philo

**BEST ALL AROUND**

Betsy Holton and Steve Heckard

# Senior Capers

It's later than you think.

Oh come now, I don't have any food . . .

May old acquaintances be forgot . . .

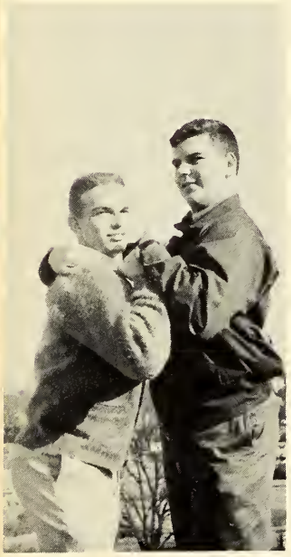

Give me my sweater back.

Gosh! I've been drafted.

Eleven years and back again.

Man, that's Pepsi?

I don't believe my eyes.

There she is, Miss America.

The football is on the LEFT!

Cute!

It's been a long game.

You mean there is real film in there?

Bwak dat kick—hey!

First T.V. on the block.

You come one foot closer and . . .

# Class Prophecy

Lilting strains of music flow from the dimly lighted terrace. As the couples sway bock ond forth in a gliding waltz, the scene becomes o kaleidoscope of color. The rich, bright dresses of the ladies shift in never-ending potterns os their portners whirl them oround the donce floor. The scene is **A Summer Place,** that lovish and exotic club owned by the R. J. Reynolds closs of 1961. Tonight, June 1, 1986, is their twenty-fifth reunion, and they ore celebroting the proud occosion with on extrovagont Reunion Boll.

Slowly and coutiously descending from the 1986 Codillac space-winder thot they won at the Food Fair, Bachelor Borrow, the esteemed Master of Ceremonies, is escorting four gossiping spinsters: Boring Badgett, Bashful Benbow, Wishful Wolker, ond Dumpy Dull, who enter the building, where they recognize mony fomilior foces.

BASHFUL: There ore the celebrated actor ond octress, Robert Pickett and Linda Watson! Recently they have been selected as the most versatile performers on television.

DUMPY: Oh, did you heor thot Mike Nesbit, Wayne Moore, and Don Morris have joined the French Forlorn Legion? Also engaged in militory activity ore Chorlcey Marion, Shelio Lund, ond Doris Jeon Moore, who officiated at the departure of Elvis to Germany.

BACHELOR: I didn't know that, But Businssemen announced that Chris Pappas, Lynn Corter, Kathy Kellerher, and Gail Savage now hold high positions in the business world of women. They retail Rin Tin Tin fleo-repellent night shirts for Russion wolf hounds and Mickey Mouse guitars endorsed by Gene Krupa.

DUMPY: Eloise Corlton and Coroline Marr now hold records in the Summer Olympics. Eloise won first ploce in the woman's discus-throwing division and Coroline swam the Indion Oceon in twelve hours, forty doys. Lorry Nicks, Gilbert Shermer, ond Lynn Myers, the fomous Itolion ortists, have exhibited severol of their masterpieces in the Beverly Boily ond the Kothy Burke Art Museums.

BASHFUL: I wonder whot longuoge these people ore speaking? Oh, I think I recognize it. It's that new diolect of Saturn. The chief ambassadors to the ringed plonet, Richord Turner ond Bill Burke, ond their trusty assistants, Jimmy Stine, Tommy Loflin, and Joy Skipper hove been trying to devise a culturol exchonge program between the Earth ond Soturn. So far the only success hos been ochieved in the sending of Professor Corter Phillips to teach Latin to the Soturnites.

BACHELOR: Ann Causby, Cynthia Cann, and Eddy Lincoln are compaigning to keep their neighborhood cleon. They oll moke soop box speeches.

WISHFUL: Yesterdoy I heord thot Horry Moody, Roy Bredder, ond George Boney have invented o new lunor colendor. One of the more famous events is the oirplane flight to the moon by Williom Powers and Jomes Motsinger. I also heard thot the U. S. Olympic kite-flying team, composed of Richord Perrymon, Saro Jobe, and Lorry Byrd is back from competition.

BORING: Roberto Menz hos just arrived, weoring her traditionol Black ond Gold sweoter, which bears the letters **BEAT SOMEBODY.** Severol members of the Spinsters Club hove come with Roberta. I hove heord thot Jill O'Brien, Sue Airey, and Peggy Bagnal still correspond with Abbey Forthing ond her lovelorn column.

DUMPY: Have you reod Mike Georgoulias's latest best-seller? **I Escaped From the Kremlin** is a stirring book in which Mike tells how he blasted a hole in the iron curtoin. Also outstanding in the literary field are Nancy Adoms, Carole Ridgeway, and Linda Lou Weovil. Their **First Aid Handbook** gives instructions for dressing skinned knees, scratches, and solads.

WISHFUL: A few days ago I read that Elsa Eysenbach and De Ann Lofland were given a farewell party.

BACHELOR: Where are they going?

BORING: "North to Alaska." They're completing their final requirements for the Outdoors badge.

BASHFUL: I don't believe it.

BORING: Girl Scouts Honor.

DUMPY: The Canary Islonds are the scene of another excursion. It seems that Ann Strickland needed 299 genuine yellow-wengus black-beakus conories for her oviary. Her troined helpers, Roddy Hudson, Madeline Clory, ond Cloire Mae Johnson, lugged enough salt to cover the tails of 299 birds.

WISHFUL: Oh, who is thot peering ot our potted plont?

BACHELOR: Why it's thot world-renowned horticulturist, David with his "Green" thumb. He finolly proved thot money does grow on trees. Bonnie Burton, David Sounders, Henry Storbuck, Bob Wilson, ond Jomes McGraw ore putting in their orders for his product.

BORING: Don't you think that our Cooks (Dionne ond Trudy) should be honored tonight? Their menu consisting of Polly Kellogg's cornflakes, Vickie Campbell's chicken ond rice soup (compliments of Leon) has been most enjoyoble. Also Lona Hines added her fomous catsup for flovoring.

# Class Prophecy

BASHFUL: I really do think they have done an excellent job. Other girls with creative genius, Jane Barber, Susan Adams, and Marian Brockwell of the George rev-Long studios, discovered a sensational hair cream for the men. It consists of 90% monkey grease, 2% alcohol, and 8% man tan.

WISHFUL: Did you hear that Winfield Beroth won the world-famous Latin Quarter Horse Race with his million-dollar stallion "Trojan Horse"? Ann Butner, Barbara Lineberger, and Dianne Binkley were among those pulling him on to victory.

BORING: Also tonight we are honored with Milton "Mitch" Miller and his orchestra: Carol "Dizzy Fingers" Thacker with Peyton Bates and Freddy Ebert on the sax, Robert Pulliam with his trombone, Marshall Orr and Lawrence Briggs with their trumpets, Harold Schuitmaker on the bass, and Ted Phillips with his guitar. They asked us to announce that they are available for weddings, shopping center openings, and square dances. Their telephone number is Tokyo 00000.

WISHFUL: Did you see that the scientists Bill Mitchell, Jerry Newton, and Ronald Mehlen have invented a new type of sailing vessel? They attached a $19.95 mixmaster to a $6.95 laundry tub, creating an inexpensive run about. There is only one drawback: the extension cords cost $1,595.00.

BACHELOR: Marian Bagnal, Betty Lou Bricker, and Barbara Byerly have also invented a revolutionary fur trap. Three weeks ago they caught a $16,500 mink. (It was draped over a chair in the Plantation Club.)

DUMPY: Earl Wilson wrote that millionheiress Margaret Mabe will definitely not marry her tutor as previously announced. It's Margaret's companion, Susan Aspden, who is marrying him. Anyway, Margaret is secretly engaged to her chauffeur.

BASHFUL: Jon Bednerik and Doc Clay have just made their fortunes producing **South Atlantic,** starring Judith Allred "Anderson" and James "Maurice" Evans. David Mickey and Frank Phillips have composed a new Y-Teen song for the organ. Susan Matuszak, president of the worldwide organization, is forming a chorus with Betsy Georgoulias, Kathryn Hancock, Barbara Kent, and Margaret Orrell.

WISHFUL: Recently Richard Herring judged an elite beauty contest. Kathryn Masten, Robin Parnell, Doris Mills, Linda Pratt, and Judy Carpenter were the five finalists. When Miss Masten was announced the winner, she was asked to comment. In reply, she said, "What, me worry?" Later Jim Canull was announced Mr. America.

BORING: David Alexander has received a $5,000 scholarship to UCLA as their star football manager. The Washington Redskins scouts, Buck Anderson and Roger Carlton, have offered him a starting position for their 1999 team. (Not as a manager but as an ice crusher for the water bucket.)

DUMPY: Larry Bennet, Joe Apperson, and Mac Sawer have decided that golf is one miserable game. They think that sleeping late is a good substitute for the eighteen holes. Also the clubs can be sold or used as attractive fireplace andirons.

BACHELOR: Linda Burrows, Ramona Martin, and Joan Snyder recently went on a five-day diet. Their menu consisted of twelve toasted celery seeds, one bowl of alphabet soup, (vowels only) and two meatless steaks.

BASHFUL: The great private eye, Susan "Sherlock" Homes, and amateur detectives Jimmy Young, Terry Beitchman and Mike Boyd have been poking around an old castle in the Scottish Highlands, trying to solve the intriguing mystery "Who Killed Duncan?" Their only discovery was Herb Schiller pursuing his study of witchcraft.

DUMPY: Binkley and Binkley Jewelry Store, owned by Ruth and Wanda, specializes in diamonds. Their theme is "Diamonds last forever and so do the payments."

BASHFUL: Fam Brownlee, Wilburn Manuel, and Ted and Joe Judwig have just released on the table label their new album "Music to Eat By," starring Don "Chocolate Chip"man.

BAHSFUL: Fam Brownlee, Wilburn Manuel, and Ted Miller, the newly elected senators from Alaska are now campaigning for better housing developments their igloos melted.

BORING: Linda Beach, Sue Brenner, Brenda Brigman, Carol Miller, and Linda Poteete, the noted cover artists who were hired recently by **Life** magazine, were suddenly fired by Ronald Murray, editor, after handing in six designs for an article on Eisenhower. Their six sketches were portraits of Castro.

DUMPY: Linda Rogers has topped Roy's fame in her Western, **The Adventures of Miss Linda.** She has just been named "Cowpuncher of the Year."

BACHELOR: Danna Reinhardt and Lonna Riemenschneider have opened a school for secretaries, businessmen, teachers, camp counselors, or anyone else who needs to learn to spell long names. Some of their pupils have been Francis Edens, Carol Fletcher, and Carolyn Colter.

WISHFUL: Reid Cornwall has taken Sergeant Bilko's place on the **STRIKE IT RICH** show. Other members of our class who have gained fame on the show are John Chitty, David Stuart, Jerry Robertson, and Richard Roper.

# Class Prophecy

BASHFUL: Billy Crater has opened his own employment office. Davis Dize, Robert Cranor, James Duncan, Steve Ebert, and Bill Davis are members of his advertising quintet who travel all over the state singing, "Get A Job."

BORING: Steve Disher, Steve Dula, Johnny Earnhardt, and Len Sale make up the fishing team representing the United States in the Olympics. When interviewed they had only one comment, "Well, I'm going down to the river." R. J. R. has sent other members of U. S. teams in the Olympics. Freddy Einstein is the golf medal winner; Chester Davis, Track; Charles Elkins, basketball; Tom Conrad, swimming; and Ronnie Belton, yodeling. Ira Shapiro is a member of the Mambo team, which is accompanied by those swinging Cubans, William, George, and Albert. Henry Russ and Frank Folb went along as managers.

DUMPY: Sandra Shepherd has made a new recording of "You Talk Too Much," for Chamber's Records, which is owned, incidently, by Bob and Bill Chambers.

WISHFUL: I. B. Southerland is now a photographer for **Vogue Magazine.** Some of his more famous models are Tina Russos, Susan Royster, Donna Steifel, and Diane Dull.

BASHFUL: Bceause of her successful experience of rope swinging in her junior year at R. J. R., Nancy Snow is now "Flying through the air with the greatest of ease" under Les Strumfel's "big top." Eddie Scott's dog show, the "Fabulous Scotties" is known far and wide.

BACHELOR: Bob Shaver has taken Perry Como's place on the "Listening to the Singing Barber" show, which is directed by David Simmons, and produced by Freeman's Cottons. Have you heard the new slogan?

DUMPY: No, What is it?

BACHELOR: "Whether shopping, partying, or just in your kitchens,
You'll look smart in cottons picked by **Picken's."**

BORING: Janet Sheets, Jo Ann Skeen, and Linda Downs have become tri-chairmen of the **Alvin for President** party.

WISHFUL: Paula Combs is manufacturing "combs guaranteed to curl the straightest hair" for Carol Saintsing's beauty salon.

DUMPY: "Working hard every day" are Nancy Stansfield, Karolyn Shelton and Margaret Shultz as dutiful housewives. Bonnie Sue Reavis and Kay Summers have started a **More - Rights - for - the - Housewives** movement.

BACHELOR: Excuse me, ladies. I see that it is now almost eleven, and, as you know, we are supposed to present the history.
Ladies and Gentlemen, your attention please! We thought it would be appropriate, in commemoration of our graduation twenty-five years ago to review our class history.
One score and ten years ago, our fathers sent forth to this school a new class - - - - (Pause) US . . . . . dedicated to the proposition that we were younger but equal in every way to our upper classmen. Then we were engaged in a great rush of activities, testing whether those students or any students so enthusiastic and so ambiious could long endure their high cchool years.

WISHFUL: The first test of leadership came when Bonnie Hemrick was chosen president of the Freshman Service Club and Kay Cook became treasurer of the Teen-Age Council. For all the effort and time given at the gym Joyce Beard, Susan Dawson, Ann Orrell, and Lois Abernethy were honored as members of the G. A. A. As one of two boys chosen for the varsity baseball team, Joe Mike White showed outstanding ability in sports. This year, also, Howard Morris brought statewide recognition to the Demon Cindermen by being the only freshman on the Championship Relay Team.

BORING: Hard work in public speaking proved profitable for Sharon Jackson, as she was named winner of the recitation contest.

DUMPY: As exams drew our freshman year to a close, we anxiously awaited a chance to rest our overwrought minds.
Our 1958 State Championship Football Squad included Charles Hauser, Alex Sarratt, and Jock Harrington. We, the sophomores, elected Steve Philo to lead our class onward. As Treasurer of the House Court, Wilson Tennille proved once again the superior leadership in our class.

BASHFUL: The lilting voices of Marsha Watson, Patty Whisnant, Martha Phillips, Susan Steere, and Anne Whitney, accompanied by Paul Little, Martin Lorber, and Bob White rang forth from the chorus room as the ever-faithful band members Jan Peterson, Randy Gibson, Sandy Smith, Billy Hurst, Cam Lane, and Kay Stone provided overpowering competition. Although sad to bid Silas Marner farewell, to abandon Caesar fighting in Gaul and to leave King Arthur at his Round Table, we looked forward to the eleventh grade.

# Class Prophecy

BACHELOR: Still determined to reach our goal, we eagerly accepted the title of junior and our bafflement began as we were tossed from L S's to the confusing A B C's. These ingenious A B C's proved profitable for a number of deserving juniors: Don Needham, Linda Fulton, Jackee Peace, and Sarah Bette Barnhardt were among those awarded membership in the National Honor Society on the basis of their character, leadership, scholarship, and service.

DUMPY: As cheerleaders, five of our peppiest girls boosted the class standing as they almost stole the election from the amazed seniors. Arthur Jacobsen received a unique distinction when he, still a junior, was elected captain of the track team. One large group which many of us joined was the Serviteers, led by Janie Fleenor. Patsy and Judy Collins helped to keep the upper classmen in line as chiefs of the ten senior marshals.

BORING: During May, the common laborers of our group ardently began constructing light houses, planting islands, catching fish and building bridges, thus producing the most exclusive Junior-Senior ever. We realized this would be our last summer as footloose and fancy-free Reynoldsites and therefore we made big plans for the coming months. Two adventuresome members of our class graced Europe with Reynolds High School culture. While Sherry Hardy surveyed gay Paree from the top of the Eiffel Tower, Anne Davis could be seen camel-back riding across the shifting sands of the Sahara. Erika Arndt, our sister from Germany, distinguished our senior class as the first exchange student.

WISHFUL: In sharp contrast to carefee days of sand and sun, active days of party politics and tight elections were spent by Pam Benbow and Ked Hepler, representatives to Girls' and Boys' State, respectively.

BASHFUL: At last the sovereign reign was handed down to us. We lorded it over the sophomores and juniors, and regretted that we had no eighth and ninth graders to push around. The scepter of leadership was placed in the capable hands of John Barrow, president of the Student Council, and Ked Hepler, speaker of the House of Representatives. Willingly sacrificing their time and energies for the enforcement of our Honor Code, Steve Heckard served as vice-president; Patsy Pearce and Bob Zeh, as council members. Discouraging potential House Court violators, Betsy Holton, speaker pro tempore, and Richard Herring, House Court representative from the seniors, aided Ked in his constant campaign against hall-runners, line breakers, and class-skippers.

BORING: A superb selection was made for the D.A.R. Good Citizen in Betty Gray Heefner. Pam Benbow, president, led other National Honor Society members in tapping new students to fill their ranks.

BACHELOR: Since the caliber of senior "footballers" was so very outstanding, the squad decided, for the first time in Reynolds High history, to choose tri-captains. Steve Heckard, Bill Flinton, and Johnny Davis led the team through a very successful season.

DUMPY: Also in the sporting phase of extra-curricular activities, Donna Dull, president, and Ann Badgett, vice-president, led the G. A. A. Boosting ever upward our total school spirit, especially during the tremendous fall season were Jo Ann Stafford and Nita Cox, co-leaders of the Pep Board. Carrying the proud tradition of our school onto the playing field, the high stepping majorettes, led by Anne Davis, entertained us each Friday night with the clever routines by Patricia Walker, choreographer. Leading the Demon fans in the traditional "Two Bits" were our two Betsys (Holton and Steele) accompanied by a rather confusing array of family relations.

WISHFUL: The friendly rivalry between the Key Club and the SSC was stronger than ever. Although no one can honestly say which club operated more efficiently, everyone agreed that the members of both showed fine judgment in regard to leadership. Jimmy Bunn presided over the Key Club; Connie Little, over the SSC.

BASHFUL: As senior homeroom treasurers, Betty Greer and Tommy Blalock helped to keep the class finances in order, while Skip Stanley was a hard-working Executive Committee member. Those chosen to plan and supervise the many senior class activities were our officers, Betty Gray Heefner, Graham Forrest, Sharon Bain, and Billy Leake.

DUMPY: Everybody was thrilled to see an excellent basketball team. We flocked to the games and often saw our boys victorious.

BACHELOR: Because of his vocal talent and worthwhile contribution to the choir, Doug Ludlum was honored with its presidency. Also in the music department, as president of the orchestra, was Robin Reynolds. The bandaids and methiolate were turned over to Linda Heritage, president of the Red Cross. Showing leadership ability in the College Club were Virginia Simpson, Libby Jackson, and Paula Stanford. The clean blackboards we saw each day were due to the untiring effort of Meredith Chandler and Jeanie Hutcherson, leaders of the Resegis.

BORING: In Room 124, the scene of much activity, Jane Marshall and Sue French, co-editors, busily prepared our **BLACK AND GOLD.** The library staff proved very helpful as they kept our parallel books in order. Mickey Singletary, Helen Odom, and Gwen Grice were the officers of this group.

# Class Prophecy

WISHFUL: Trying hard to forget that our outdoor sports, our Spring Prom, our G. A. A. Playday, and our conversations on the landing would be our last, we thanked our teachers for their unselfish help through our years at Reynolds. More than a few tears sparkled in students' eyes as we realized that with graduation, our high school experiences and memories would end.

BASHFUL: Brings back old memories, doesn't it?

BORING: Why yes, I remember - - - - -

WISHFUL: Oh, I think I'm going to cry!

DUMPY: It's all right, Wishful. Do you remember all the Davis girls? Barbara, Beverly, and Linda have pooled their abilities and are now producing the stage hit, THE ADVENTURES OF MUTT AND JEFF, starring Doug Foster and Kent Fox.

BASHFUL: Tom Rucker has joined the Navy as a Latin interpreter, but he's making no progress since the Navy hasn't captured any Roman galleys lately.

WISHFUL: Genny Ferebee is designing clothes for the ten best-dressed women of America. Carole Gaines and Cecilia Fulmer have just been named to list.

BORING: Flowers and decorations are compliments of Bill Daisy, who with his forceful peddling ability has made daisies the best selling flower of the year, as you can see. He even has hired Shirley Smith, Sandy Smothers, and Joan Eysenbach to make artificial ones.

DUMPY: What's the ruckus in the corner?

BACHELOR: Oh, that's Larry George passing our Johnson and Johnson Bandaides, furnished by Precilla Johnson.

WISHFUL: Oh, my goodness! Major Tuttle took all Larry had left. What happened to him?

BORING: I heard he was dropped by Chuck Jackson during their trapeze act in David Wolfe's circus.

BASHFUL: Yes, I've seen that circus. R. B. King is the lion tamer and Pat Walton is the tight rope walker.

DUMPY: Also, Russell "The Muscle" Thomas serves as the strong man.

BASHFUL: Do tell! Bob Hancock is working as Mr. Before in muscle-men advertisements. Say, we'd better have that television set removed; a big crowd is gathered watching "Yogi Bear." There are Judy George, Kathryn Hampton, Barbara Wright, and Buddy Zimmerman.

BACHELOR: Yes, and while you're at it, tell Diane Haworth to put down that volley ball.

WISHFUL: Did you know that they're trying to get Chuck Lee to do his lighthouse-jump ballet to the tune of "Please Help Me, I'm Falling?" On television, I mean.

BORING: You don't say! Have you seen the movie done on Ronnie Willard's football career, "It Will Only Hurt for a Little While?"

WISHFUL: Sure enough. I, also, read a very good book the other day, **I'm Looking Down at Life,** the autobiography of Stuart Highsmith.

DUMPY: Sounds good. Did you know that **Tennis Anyone,** the drama by Mike Stanford about Richard Gilmore is now playing at Joel Hicks's new theater?

BORING: How strange! That man is always scratching his back.

BACHELOR: That's Woody Harris. He runs a flea circus. He's furious at Doug Kinney. Doug tried to sell flea spray at one of Woody's shows.

BASHFUL: Why, there's Steve Wall, captain of this years "Calvin Trogden Cup" whittling team. Steve James, Jimmy Lamm, and Aubrey Shelton are the other members of the squad. Walter Joest was formerly with the whittlers but was sidelined by a small cut leading from his right index finger to his ear.

WISHFUL: How dreadful! Oh, look! It's Johnnie Lynn Harrold. She sells vitamin pills. Some of her regular customers are Libby Harper, Sandra Harvel, Sue Hepler, Nancy Koelmel. Bonnie Lanier says she likes being lazy.

BORING: Willard Pruessel and Bob Downing have just received the Nobel Prize for Literature for their book, "Ten Easy Ways to Pass Chemistry."

WISHFUL: Who is that getting out of a sled?

BASHFUL: Patsy Rudolph is making toy life-size reindeer for Walter Solomon's toy factory. That big tycoon Ronny Spainhour, who was just appointed president of Spainhours, Inc., has bought out the whole stock. Some of his best customers are Jimmy Smith, Barbara Clark, Juanita Speight and Beverly Cox.

BORING: Well, well! There goes Betty Tucker. She has established a new insurance policy to cover the loss of contact lenses. This was for the protection of her good friends, Fran Ubele and Connie Wise.

BACHELOR: Pam Hooper and Jean Carol Parker have set up a veterinarian practice; they specialize in horses. Two of their most frequent patients are Martha Waggoner's pony and Mary Ruth Dobbins's Horse.

# Class Prophecy

DUMPY: Ruby Holder has also gone into business. She is manufacturing a new style of ring, which she calls "Ruby Holders." Donna Kirby, Glenda Herman, and Ted Hill are jewel cutters under her employment.

BASHFUL: Say, that fellow looks familiar.

DUMPY: That's Bill "Lefty" Westbrook, who tried to get Congress to pass a bill prohibiting the use of right hands in America. Glenn Thrush, Mike Watts, and Jake Weaver championed the cause of all right handers by opposing the bill.

BASHFUL: Is that right? I heard something along that line. Mary Vanderver is sponsoring the "Bring Santa to the South Pole" drive. Dorothy Wall and Ann Wilson seem to think that the warm climate might take the Christmas spirit away from the reindeer.

WISHFUL: I agree with them. Another thing, though. Wally Tate, driver-education teacher, said he heartily approves of the National-Be-Kind-To-Telephone-Poles Week proposed by Theresa Lanier, Robert Jarvis, and Patsy Lightner.

BORING: Did you hear? Elaine Westmoreland and Libby Harding invented a new kind of shampoo. It is in an economy sized, unbreakable, faultless plastic tube and does not sting the eyes nor stain clothes. There is only one minor defect. It fails to clean the hair. In fact, Gayle Walker said that Linda Wall said Mary Talley and Sandy Zimmerman have both refused to endorse the product.

BORING: Say, I heard tha . . . . . .

BACHELOR: Excuse me, Boring, but I am afraid that it is almost time to leave. Before we do, however, I think it would be nice to read the last Will and Testament.

Ladies and Gentlemen, since there are but a few moments left before the stroke of midnight, let us close with the reading of our last Will and Testament.

## LAST WILL AND TESTAMENT

My, students, look at how far we've advanced,
We're stepping down now from our great senior stance;
But wishes galore fill our bright little minds
And we're leaving mementos of various kinds.

To our Mr. Joyner, we'll always be grateful,
He was our principal and always so faithful;
And each of our teachers has guided us well,
We'll miss them much more than we ever could tell.

We'll give T. V. History a long needed rest,
And leave Mr. Wilson his deadly pop test;
Mrs. McDermott's dear cherubs say each time they see us,
"Please leave her 'ole Jup' and a cloud-wrapped Aeneas."

And now we'll go on to the personal matters,
Some are in good shape but some are in tatters.
The Gardner twins' questions—a hundred and one
Are left to Anne Parker with hopes of much fun.

Leslie Atkinson's painting that's finally dry
Was bestowed with good wishes to Mary Rose Frye;
To Mary Ann Swaney, a bright junior lass,
Roger David gives his title "young one of the class."

Betty Lee Bulla to lanky Bob Blair
Bequeaths her small auto showing much wear and tear;
In hopes that Bob Craver will learn how to hit,
James Ashcroft hands over his bat and his mit.

Sue Ellen McCuiston wills her lovely red tresses
To whom she won't tell, but she'll give you three guesses;
Sandra Shelor to small Carol Inabinet bestows
Her five feet two inches and little pug nose.

Barbara Rix and Marilyn Saks, two boots from our class,
Drop out for Linda Sims, a high stepping lass;
Along that same line David Parrish says of dancing,
"It's easy to learn and so very entrancing."

Woody Alexander leaves his dum-de-dum-dums
For any bright student who's good on the drums;
Intelligent Bob Avery with good brains to spare
Bequeaths some gray matter to Katy Welfare.

Dale Harriman liked football as we all could tell
So he now leaves his talent to Bubba Brockwell;
James Pagett's job, manager, caused such a wild frenzy
That he now gives some pointers to Tommy McKenzie.

Sharron Benson, a girl who's a very good cook
Has decided to donate her recipe book;
From Carolyn and Rosalyn who are a delight
Their teachers deserve a long rest for their sight.

To spry Norton Willis from Keith Hunter a gift—
It's a basketball handbook to give him a lift;
Which event he will run, Ken Essex usually can't tell,
That versatility he now leaves to Tommy Cordell.

A well-used slide ruler as handy as books
Is given to Paul Licker from thankful Jack Brooks;
From Ray Penry to juniors some words that will pay,
"Learn all that you can for you'll use it someday."

But now we're approaching the end of our will,
For dear R. J. R. shining high on a hill,
We always will cherish and love every part,
While keeping our memories deep down in our heart.

# Class of 1962

**PRESIDENT**
Jean Holton

**CLASS SPONSOR**
Miss Mary Martin

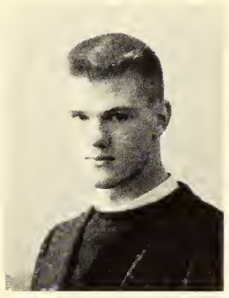

**VICE-PRESIDENT**
Bob Blair

**SECRETARY**
Phil Hightower

**TREASURER**
Robert Lake

**JUNIOR-SENIOR COMMITTEE**

Katherine Adams
Fred Amend
Richard Andrew
Jim Appleyard
Rosie Ashburn
Sara Aspden
Caralyn Bagnal

Susan Bagnal
Fred Bahnson
Janet Baily
Thamos Boily
Pom Bain
Chris Boker
Janice Baker

Penny Baker
Doris Bornard
Starr Barnhardt
Ralph Barrow
Mary Lou Bates
Elizobeth Boyles
John Beard

Sandra Beckerdite
Bunn Benbaw
Butch Benbow
Jimmy Blackburn
Martha Blackmore
Bob Blair
Steve Blake

Vance Blolock
Wolter Bost
Nancy Bowen
Betty Boyd
Mary Boyer
Virginia Bayle
Ted Bradshow

Bunny Brewer
Linda Brewer
Terry Brewer
Bubba Brockwell
Jahn Broakbank
Jessie Broame
Alvin Brown

Bobby Brown
Cliff Brawn
Janet Brown
Linda Brown
Richard Brown
Susan Brown
Terrie Brown

Tom Brown
Mike Bryant
Wando Bryont
Janeen Butler
Dianne Bumgarner
Johnny Bush
Don Byerly

Maribeth Byers
Pam Byrd
Bob Campbell
Dick Carlberg
Dick Carmichael
Linda Carrall
Renny Carter

Farrel Cason
Catherine Chandler
Russell Childress
Elizabeth Chipman
Judy Chipman
Dianne Church
Margaret Claytan

Mary Anne Cody
Gilbert Cofer
Lais Caleman
Gayle Collette
Becky Collins
Susan Callins
Cynthia Canrad

Mickey Caok
Stuart Coaper
William Caoper
Karalyn Coplan
Tammy Cordell
Wanda Carnelius
Elizabeth Cax

Ronald Cox
Henry Cradduck
Judy Cranfill
Robert Cronfill
Dan Craver
Rabert Craver
Larry Crawfard

Janet Crawley
Laten Creech
Nancy Crews
Rager Croak
Lauise Dahlen
Dickie Davenpart
Arthur Davis

Dave Davis
Jahn Dovis
Ken Davis
Marian Davis
Pete Davis
Ronnie Decker
Susan Decker

Helen Dempsey
Bab Devlin
Jahn Dillan
Betty Disher
Cam Dize
Charlatte Danovan
Arthur Drake

Ned Drane
Don Drummond
Joyce Duncan
Phyllis Dunham
Dianne Dunnigan
Joon Durana
Treva Dysort

Terry Eddleman
Linda Edwards
Wilsan Edwards
Marian Eidsan
Vicky Ekvall
Cannie Farmer
Cheryle Feinman

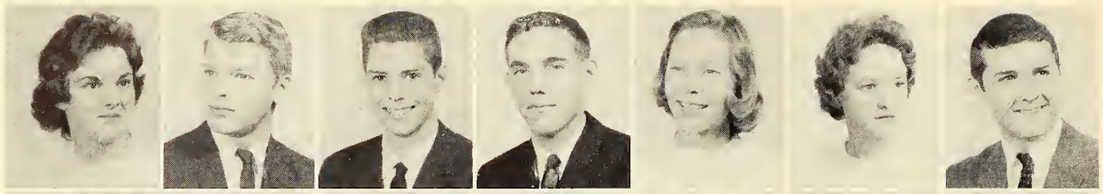

Jon Ferris
Rolph Fishel
Burton Fitts
James Fitzgerold
Junie Fleenor
Mory Fobert
Doug Foltz

Mike Foltz
Bonnie Forrest
Dickie Forrest
David Forsyth
Lindo Foster
Nolo Foster
Robert Foster

Tony Foster
Tom Fowler
Alexo Frongakis
Frank Freudig
Borry Frye
Mory Rose Frye
Lindo Fuller

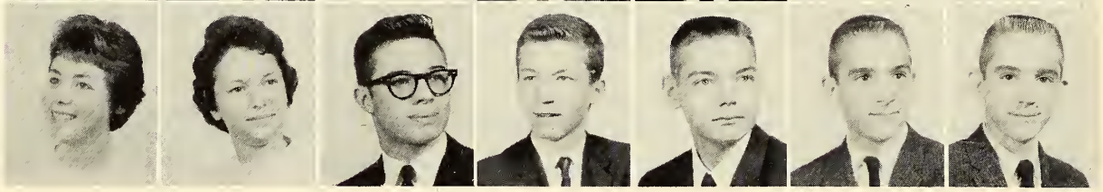

Lindo Gorber
Judy Gordner
Jerry Goy
Clenton Gentry
Gray Gentry
Bill Gibson
Bobby Gibson

Jomes Goin
Millie Gold
Erik Goodmon
Goyle Goodwin
Brendo Gordon
Lowrence Gordon
Barbora Gronade

Ronold Greene
Bobby Greenwoy
Robert Groce
Karol Grubbs
Pom Hahn
Thomos Hoiley
Chorlotte Holl

Judy Homerick
Peggy Homilton
Gront Hormon
Robert Horper
Michael Horrington
Corolyn Horris
Nicky Horris

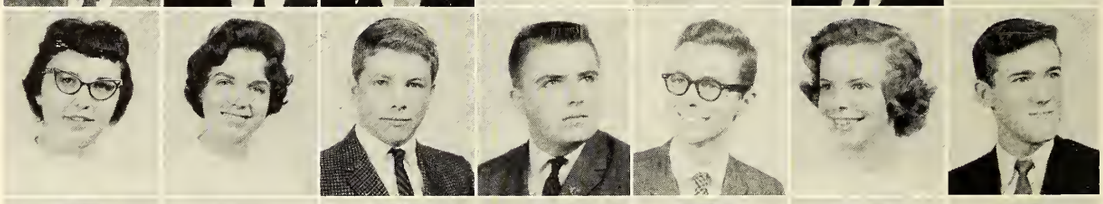

Morcio Hort
Phil Hort
Bill Hartmon
Anito Houser
Morilyn Helton
Steve Henley
Polly Henry

Jone Henson
Phil Hightower
Jewell Hill
Sherry Hine
Lynn Holmes
Jean Holton
Pete Hondros

Leroy Honeycutt
Esther Horwitz
Koy Howell
Patricio Hubond
Errol Hunt
John Hutcheson
Corol Inobinet

Beth Isgett
Robert Josinkiewicz
Constance Johonsen
Jim Johnson
Monty Johnson
Reed Johnson
Kathy Jones

Patricia Jones
Jonothan Julion
Diona Konoy
Sandro Kaplon
Ellen Kotzin
Jimmy Kousch
Joyne Keith

Bob Keller
Tucker Kimboll
Pomelo Kimel
Beth King
Dovid Kline
Robert Lake
Gwynn Lamm

Foye Lanier
Koy Lanier
Eleose Lotimer
Melindo Lee
Doris Lewis
Paul Licker
Clyde Lincoln

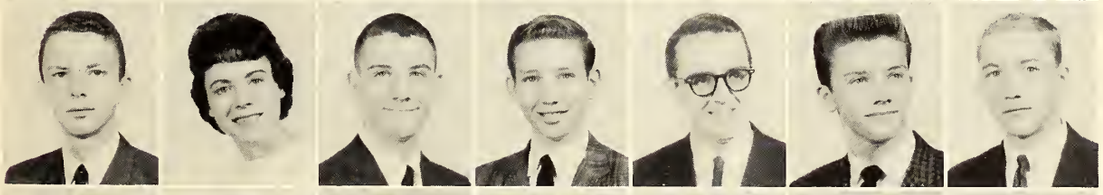

Don Lineback
Phyllis Little
Scottie Little
Gerold Livingston
Thomas Lockord
Bobby Long
Jerry Long

Linda Longworth
Virginia Lovell
Melvin Lowery
Robert Lowery
Tannie Mock
Anne MacLeod
Nancy Mayer

Bob Moynord
Raymond McColl
Patsy McCormick
Mory McCoy
Charles McEwan
Elaine McGuire
Missy McKeithen

Tom McKenzie
Corolyn McKnight
Dalloce McLennon
David Meschan
Pom Metcolf
Jim Middleton
Worth Middleton

George Millawoy
Kay Miller
Larry Miller
Marilyn Miller
Perry Miller
Masan Mitchell
Bab Moffie

Mike Maore
James Morris
Juanita Marse
Caral Mawery
Pam Murray
Wayne Nail
Caral Nanny

Harriet Nanzetta
Arlene Nelsan
Gardan Niblack
Diana Narman
Danald Narwaad
Tom Ogburn
Preston Oldham

Sue Opdyke
Judy Orrell
Hugh Overcash
Dabney Owen
Marvin Owens
Anne Parker
Barbora Parker

Judy Parker
Frankie Parnell
Linda Pate
Hazel Peeples
Mary Beth Perkins
Cliff Perry
Richard Perryman

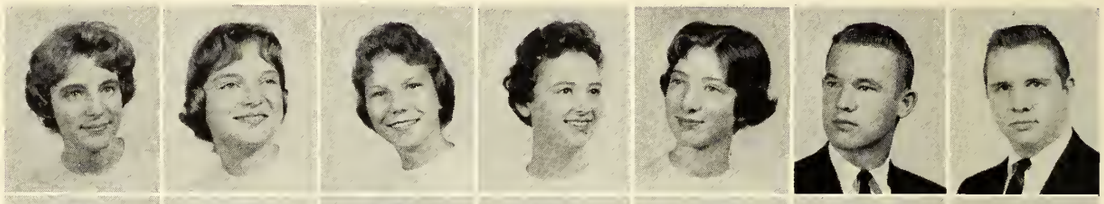

Cindy Peters
Judy Petree
Pam Petree
Steve Petree
Anne Petty
Gene Petty
Dianne Pfefferkarn

Rabert Pike
Brenda Pae
Vickie Paindexter
Elaine Pateet
Nancy Putnam
Jimmy Reavis
Douglas Redman

Katherine Reich
Mary Sue Rettinger
Babby Rhudy
Ranald Rice
Fred Richardson
Peggy Richardson
Jane Raberts

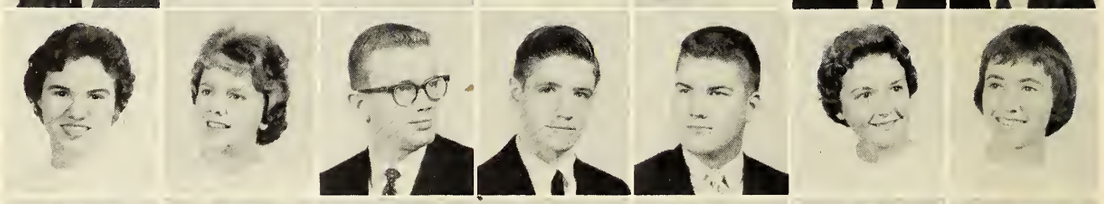

Jorrel Raberts
Mary Ruth Raberts
Caral Rabertsan
Rabbie Rabinsan
Alice Ragan
Margaret Ragan
Cita Ragers

John Samuel
Linda Sonders
Jane Sapp
Kathleen Sapp
Charles Sappington
Lynda Sowyer
Bruce Schiller

George Schimmeck
Bill Scott
Bobby Seikelo
Bab Shoffner
John Shoffner
Corol Shields
Groy Shore

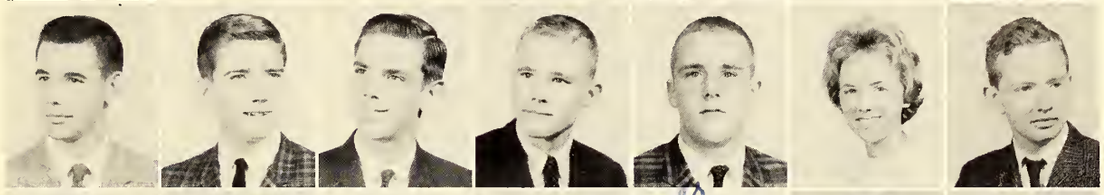

Emily Siewers
Merel Silvermon
Cynthia Simmons
Lucia Simpson
Linda Sims
Ann Smith
Hank Smith

Henry Smith
Lonnie Smith
Dianne Smithdeol
Pom Smithdeal
Dickie Smothers
Borry Snyder
Jimmy Snyder

Cheryl Lynn Speormon
Bill Spencer
Dovid Sprinkle
Lynda Sprinkle
Marsho Stofford
Will Starbuck
Phyllis Stollings

Jock Stoton
Joe Stoton
Anne Steele
John Stevenson
Jahnnie Stewart
Lyndell Stewart
George Stockton

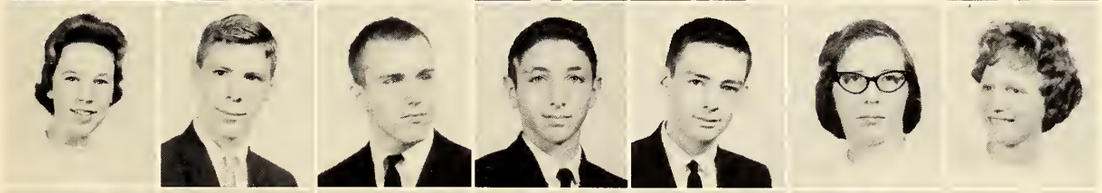

Lauise Stokes
Stephen Straupe
Robert Sugg
Steve Sulkin
Robert Sutton
Bonnie Swoin
Mary Anne Swaney

Judy Tote
Lynn Thomas
Martha Thomas
Thomas Thornton
Rannie Tillotson
Billy Todd
Caralyn Todd

Kathy Troylar
Henry Triplett
Ranold Trivette
Beth Trotter
Corolyn Vaughn
Celia Vaughn
Charles Veitch

Harvey Wade
Bill Waldman
Linda Walker
Wayne Walker
Susan Wall
Maria Wallace
Diane Way

Kathy Welfare
Elizabeth Wenger
Judy Whitaker
Bill White
Glenda Whitfield
Fred Williams
Jahn Williams

Kit Williamson
Nartan Willis
Betty Wilsan
Mary Walfe
Aldean Waad
Gearge Waad
Vilia Waad

Jayce Waadward
Jahn Waaten
Phil Waaten
La Verne Wright
Mary Jane Yandell
Gearge Yarbraugh
Mildred Yarbraugh

Linda Yaung
Sarah Yaung
David Yauntz
Mickey Zauber
Jean Ziglar
Mike Zimmerman

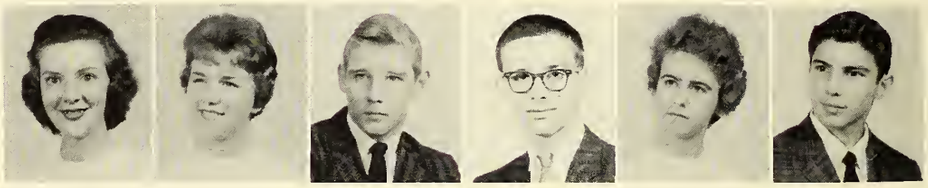

# Class of 1963

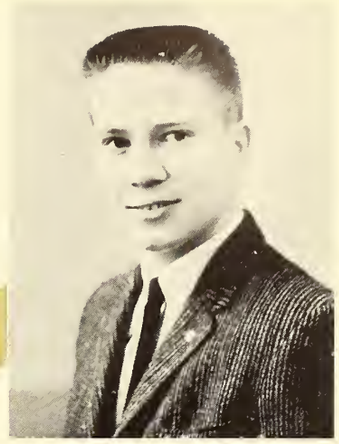

**PRESIDENT**
Chuck Matthews

**VICE-PRESIDENT**
Sarah Nash

**SECRETARY**
Mollie Thornton

**TREASURER**
Dixie Thomas

**SOPHOMORE CLASS SPONSOR**
Mrs. Annie Preston Fearrington

## 10 A and B

**First Row:** T. L. Fultz, M. Sams, M. Swansan, N. Mahr, B. Stanley, P. Orrell, R. Beach, L. Ketchie, B. Myers, D. Bennett, W. Dize, D. Everhart, L. Capple, B. Brack, K. Isaacs, A. Clawes, K. Jayce, M. Stane, D. Keatan, S. Pace, M. Chafin. **Second Row:** B. Barlow, S. Thomas, B. Stanley, W. Eysenbach, B. Fulp, J. Mack, B. Wilsan, K. Cackerham, A. Hause, C. Parish, C. Burke, J. Pickett, R. Lesto, R. Averitt, D. Bell, J. Lawder. **Third Row:** S. Blackwell, G. Share, C. F. Disher, B. Wallin, B. Atkinsan, E. Johnsan, S. Johnson, A. Carr, J. Allred, G. Barber, B. Smith, D. Hauser.

## 10 C and D

**First Row:** A. Alasya, D. McClenny, S. Haffman, B. Bauldin, S. Ritchie, B. Pope, M. Budd, G. Richardsan, A. Canrad, M. Tharntan, S. James, R. Plyler, R. Trent, J. Haltan, M. A. Ellisan, S. Braaks, J. Gakhale, L. Faley, L. Peele. **Second Row:** P. Ferringtan, V. Currin, G. Schaum, J. Fulp, C. Strickland, S. Edward, D. Hill, B. Brewer, B. Rase, J. Beck, B. Juistice, F. Castra, C. White, K. V. Smith. **Third row:** S. Maare, C. Hicks, J. Waaten, T. Haltan, S. Payne, G. Myers, H. Carter, H. Gadey, D. Ragers, A. Balafas, M. Cly, J. Graham, A. Thacker, W. Austin. **Fourth Row:** G. Kelly, H. Thamas, G. White, M. Thrift, V. Hall, G. Greene, J. Fard, M. Henry.

## 10 E and F

**First Row:** S. Kinney, J. Waller, J. Slawter, L. Shore, P. Tucker, B. Adams, M. Spencer, V. Yakely, S. Lindau, D. Grassi, J. Milter, E. Plowman, C. Pratt, B. Harrill, D. Hill, J. R. Poplin, J. Hayes, M. Whitaker. **Second Row:** E. Barbee, M. Mercusan, R. Britten, M. Ingle, R. Miller, R. Clark, D. Raker, G. Phillips, C. Bailey, C. Deleot, P. VanDorsten, C. W. Westmoreland, A. A. Spach, J. Frast. **Third Row:** P. Greer, D. Dunfard, J. Cloaninger, D. Beamer, D. King, C. Wilsan, R. Hoots, J. Tucker, S. Davis, L. Ellison. **Fourth Row:** L. Sample, J. Gilmore, B. Davis, J. Weeks, J. Kittinger, J. Hayes, D. Scott, A. Griffin, A. Warren, J. Divine.

## 10 G and H

**First Row:** L. Kimball, N. Cranar, J. Poley, B. Davis, P. Paindexter, K. Brewer, A. Herndon, J. Vaught, N. Reece, M. Cass, A. Laughter, M. Mills, N. Hawkins, B. Harris, S. Cobb, J. Boughton. **Second Row:** R. Crowder, B. Petree, J. Pfefferkorn, S. Cunningham, M. Clancy, H. Chipman, G. Boger, C. Doub, C. Gaines, L. McLead, N. Davenpart, M. Stuart, C. Scales, B. Dixsan, E. Tucker. **Third Row:** C. Rourk, G. Cope, M. Swarringer, B. Vance, G. Tuttle, A. Hill, T. Vernon, R. Philips, K. Clauset, E. Padgett, F. Martin, B. Christy, S. Kulanko, A. Capone, J. Smith, M. Thomerson. **Fourth Row:** L. Maddocks, W. Hill, S. Janes, F. Smoot, J. Wall, J. Keiger, C. McKnight, D. Saunders.

## 10 J and K

**First Row:** G. Frahm, J. Bredder, B. Johnson, D. D. Holder, J. Minton, B. Williams, V. Young, M. Mitchell, P. Markunas, R. T. Parker, M. Culler, H. E. Murray, B. Pulliam, L. Kimbel, J. Samaras. **Second Row:** C. Hanna, R. Greenwood, E. Enders, G. Wright, A. Brownlee, S. Nash, J. Harding, P. Thompson, A. Powers, V. Lawrence, E. Newell, G. Reid, R. Fulton, L. Pardue. **Third Row:** K. Wilcox, L. Smith, S. Middleton, K. Dawson, C. Sprinkle, B. Bayles, T. Strietman, D. Miller, D. Smith, J. Smith, E. Turner, S. Bennett. **Fourth Row:** S. Stanley, W. Weaver, S. Whicker, J. Spalding, B. Hendrix, T. Dahlin, B. Lambeth, D. Hobbs.

## 10 L and M

**First Row:** S. Russos, D. Gobble, Rolfe, K. Harrison, D. Pulliam, C. Carlton, A. Speas, R. Mathis, L. King, S. Cronfill, M. A. Fulton, S. Johnson, G. Speas. **Second Row:** B. Glenn, M. F. Austin, D. Thomas, E. Kirby, J. Harrold, R. Blackwell, P. Bambalis, B. P. Thomas, D. Johnson, M. J. Chambers, P. Barringer, B. and B. Harris, H. Tomlinson, S. Spurr, S, Preseren. **Third Row:** B. Hyland, J. Creech, M. Corter, S. Sparks, K. LaRoque, S. Clark, C. Kroustalis, M. Many, T. Canull, R. Bennett, R. Mason, L. Shutt, J. Meditz, T. McKnight, S. Lackey, J. Ballard, B. Buckner. **Fourth Row:** B. Benton, D. Brown, E. Southern, B. Kornegay, L. Reavis, C. Orton, H. Wells, E. Marion.

**10 N and R**

**First Row:** P. Alexander, B. Harris, G. Ruff, C. Winder, M. Levy, C. Caugh, C. Talin, S. Smith, N. Hester, G. Myers, B. Froncis, S. Ashburn, G. McClung, C. Green, A. Shields, B. Snaak. **Second Row:** L. Hauser, M. Pumcan, S. Mehln, P. Hauser, B. Yaung, C. Peters, C. Matthews, C. Neal, R. Thamas, J. Agee, H. Yast, H. Hustan, M. A. Saunders, C. Oehman, L. Maser. **Third Row:** J. Averette, B. Curtis, G. Reid, B. Narman, J. Brubaker, R. Hill, R. Angell, J. Cavingtan, P. Webster, N. Mitchell, S. Butner, E. Brewer, S. Clifton, M. B. Hinkle, K. L. Smith, J. Sherrill, M. Stane, K. Canrad. **Fourth Row:** B. Washburn, S. Bradford, J. Malcolm, D. Worfford, B. Jones, D. McKnight, L. McElfresh, T. Trivette.

# Frolics of the Underclassmen . . .

I feel cleon A-L-L-L over.

No, I'm not in the Morines.

Good Heovens! Simple cell division.

It's do-it-yourself time everywhere.

Cut out thot wild driving oraund the school.

Here cames onother boy.

I've heard of togetherness, but this is ridiculaus.

Oh it's a great act all right, but what will you da for an encare?

# Organizations

**Seated:** Sharon Boin, Senior Representative, Kent Wilcox, Treasurer, Becky Reich, Secretory; John Barrow, President; Steve Heckard, Vice-President; Patsy Pearce, Senior Representotive; Ruth Blackwell, Sophomore Representative. **Standing:** Phyllis Dunham, Junior Representative; Steve Sparks, Sophomore Representotive; Robert Loke, Junior Representative; Jimmy Bunn, Seniar Representative; Richard Herring, House of Representatives; Bob Zeh, Senior Representative; Erika Arndt, honorary member; Millie Gold, Junior Representative.

**President**
**JOHN BARROW**

**Vice President**
**STEVE HECKARD**

# Student Council

The student cauncil is the aldest branch af the student caaperative gavernment. The purpase af the members af the cauncil is ta establish and maintain, by precept and example, high standards of hanar and moral respansibility. To put these ideals inta practice, the cauncil has the right ta try any student wha has vialated the Hanar Palicy. This policy is the standard by which Reynolds High School students, as intelligent and respansible young peaple, must abide.

**Secretary**
**BECKY REICH**

**Treasurer**
**KENT WILCOX**

**Sponsors**
**MRS. FROST AND MISS McKEEL**

**First Row:** K. Hepler, Speaker; P. Bain, Secretary; B. Holton, Speaker Protem; R. Crowder, Treasurer. **Second Row:** C. Todd, E. McGuire, D. Pfefferkorn, J. Fulp, L. Copple, B. Dixson, D. Thomas, J. Hemrick. **Third Row:** K. Adams, G. Ruff, D. Drumford, J. Harding, J. L. Harrold, B. Tucker, M. R. Dobbins, A. Davis. **Fourth Row:** C. Bagnal, C. Inabinet, S. Collins, J. Gilmore, C. Dize, D. Hobbs, C. Gaines, P. Stanford, D. Binkley, L. Kimball, D. Bell, S. Lackey. **Fifth Row:** O. Herring, L. Daisy, B. Anderson, D. Stewart, J. Earnhardt, P. Hightower, M. Moore, T. Cordell, B. Blair, R. Greenway, C. Neal, M. Thrift.

# House of Representatives

The House of Representatives encourages pride in school campus, consideration, courtesy, and co-operation. In the meetings every Wednesday afternoon, its members are patient and willing, even though the sessions are long. Among the many House projects are collecting P.T.A. membership dues, providing gifts and food for needy families at Christmas, sponsoring Student Government Week with the Student Council, and giving a welcome party with the National Honor Society for new students.

**Speaker**
**KED HEPLER**

**Speaker Protem.**
**BETSY HOLTON**

**House Court**

**First Row:** David Hobbs, Sophomore Representative; Pam Bain, Secretary; Bill Daisy, Senior Representative; Betsy Holton, Speaker Pro Tempore; Ked Hepler, Speaker; Richard Herring, Senior Representative; Rick Crowder, Treasurer; Elaine McGuire, Junior Representative.

**Secretary**
**PAM BAIN**

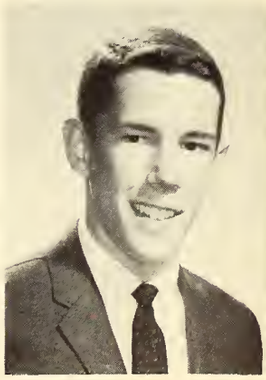

**Treasurer**
**RICK CROWDER**

Bonnie Hemrick and Micky Singletary were Senior Editors.

Junior Editors Jane Sapp and Pam Kimel were able helpers on all junior class pictures.

Caption Editor Charlcey Marion and Faculty Editor Susan Adams, discussed ideas for annual pictures.

Sue French and Jane Marshall headed the **Black and Gold** as Editors.

# Black And Gold

I. B. Southerland and Jon Julian "snapped the shutter" on everything in sight as photographers for both the annual and newspaper.

Talented Art Editor Linda Beach and Write-Up Editor Susan Steere contributed greatly to the **Black and Gold's** progress.

Staff Meeting

Editor Jan Bednerik admire the fruits af his labor.

Sports Editar Peggy Bagnal relaxed after spending an afternoon hard at wark.

Kathy Sapp was Jan's able Assistant Editor.

# Pine Whispers

Terry Beitchman and Dac Clay were feature editars far the paper.

Our faithful helper and advsior was Mrs. Owings.

President, Pom Benbow, Vice-President, Bob Avery; Secretory, Corol Thocker; Treosurer, Shoron Jockson.

# National Honor Society

Again this year, the Brevard Hoover Chapter of the National Honor Society has been hard at work carrying out its traditional projects. Ever-busy members acted as guides for College Day, introduced speakers for Vocational Week, sponsored the New Students Tea, and presented the first devotional chapel of the year. Twice during the year they donned the traditional black robes and inducted new members into the society.

**First Row:** R. Binkley, A. Butner, J. A. Skeen, J. C. Porker, S. Jacksan, B. Holtan, C. Ridgeway, D. Binkley, E. Corlton, P. Kellogg, S. Zimmerman. **Second Row:** J. Peace, L. Atkinsan, P. Stanford, L. Fulton, C. Marr, S. Hepler, A. Dovis, D. Woll, L. Downs, S. French, B. Kent, B. G. Heefner, M. Wogganer, J. Collins, P. Collins. **Third Row:** F. Ubele, S. B. Barnhordt, M. R. Dabbins, D. Dull, A. Jocobsen, D. Needham, R. Thomas, B. Avery, C. Thacker, J. Morshall, P. Benbaw, L. Rodgers.

# Quill and Scroll

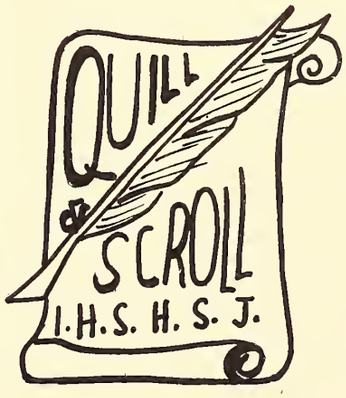


**First Row:** J. Marshall, P. Kimel, J. Sapp. **Second Row:** P. Bagnall, T. Beitchman, S. French, K. Sapp.

# Masque and Gavel

**First Row:** Kathy Janes, Treasurer, Sharan Jacksan, President, Jayce Waadward, Vice-President. **Second Row:** Jane Marshall, Secretary; David Meschan, Pragram Chairman.

Mr. Dan Kelly, J. Earnhardt, J. Canull, B. Avery, S. Disher, J. Bunn, President; B. Flintom, Vice-President; T. Ogburn, Recording Secretary; R. Lake, Corresponding Secretary; Graham Farrest, Treasurer. **Second Row:** G. Shermer, K. Hepler, B. Fitts, S. Phila, J. Padgett. **Third Row:** R. Herring, J. Barrow, C. Perry, C. Davis, W. Manuel, B. Greenway, D. Mescham, T. Cardell. **Fourth Row:** P. Hightower, B. Daisy, S. Sparks, K. Wilcox, B. Benton. **Fifth Row:** R. Crawder, B. Zeh, S. Dula, A. Jacobsen. **Sixth Row:** S. Stanley, B. Blair, S. Heckard.

President
**JIMMY BUNN**

Vice-President
**BILL FLINTOM**

Recording Secretary
**TOM OGBURN**

Corresponding Secretary
**ROBERT LAKE**

Shoron Boin is Key Club Sweetheort.

# Key Club

The Key Club, sponsored by Mr. Don Kelly, lives its motto, "Service first!" Their many projects include: painting study hall windows, waxing library tables, raking leaves, putting up the Christmas star, placing a Christmas tree in the cafeteria, collecting money for the March of Dimes, the Key Club Follies and many others. Led by their President, Jim Bunn, the members of the Key Club have enjoyed a successful year of undertaking traditional projects.

Polishing trophies is o diligent club past time.

The stor on the school is onother Key Club trodition.

Members af the Key Club help with onnual paper drive.

Mr. Kelly, history teacher, is club sponsor.

I didn't know that the S. S. C. could cook too!

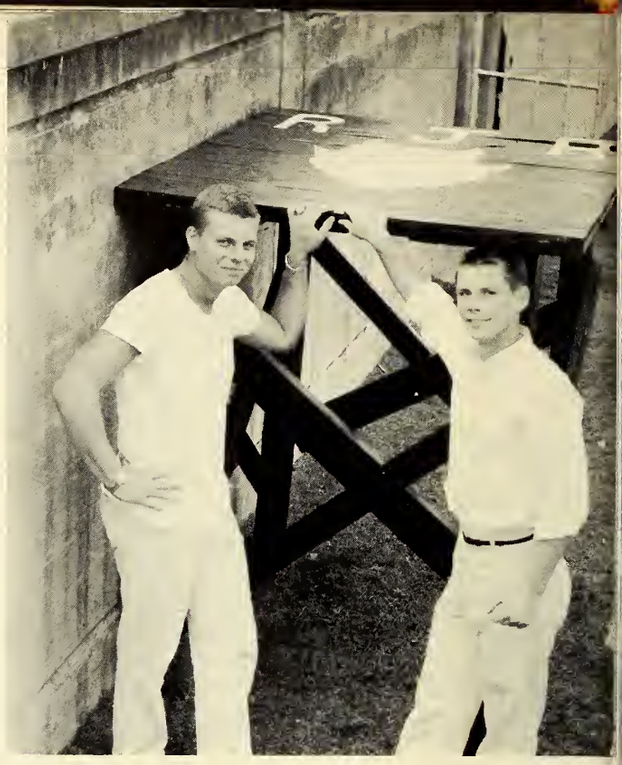

We stand here during the game and hald the plotfarm up.

Cleaning fish ponds and distributing "beat 'em" tags —these are examples of useful projects that the Senior Service Club undertakes each year. Throughout the year they are always ready to help students and faculty. S. S. C. projects include the Christmas Tea for teachers, sponsoring the basketball homecoming, displaying the Deamon before each football game, and keeping up-to-date records on the juke box.

Skipper, what kind of animal are you, anyway? We tried to have even a little fun during these trying times. We'll stick in and pitch in. We'll getting rid of the last of the Lucky Lies. Best of luck to you-fellas. See ya at

# Senior Service Club

Gash, he's been down there a long time!

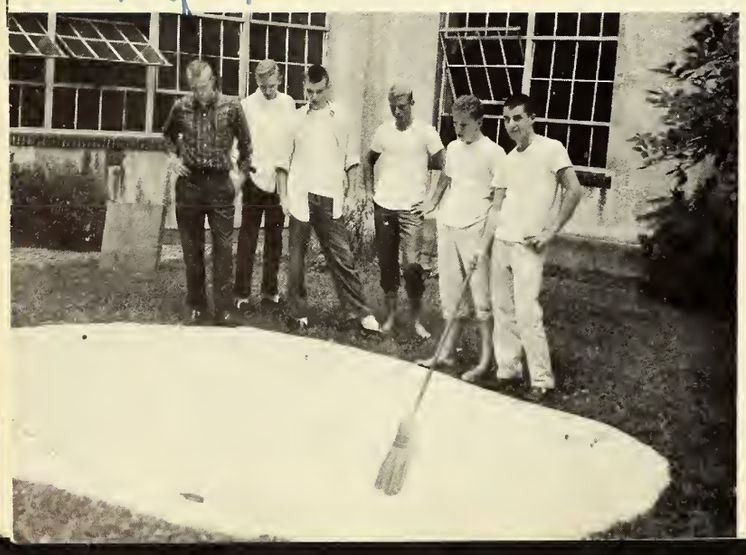

Fierce, isn't it?

**First Row:** C. Little, M. G. Tennille, J. Davis, S. Little. **Second Row:** H. Marris, D. Walker, J. Shaffner, B. Craver. **Third Row:** J. Gaddy, T. Brawn, I. B. Southerland, N. Willis, J. White, D. Harriman. **Fourth Row:** B. Shaffner, R. Warren, K. Fox, C. Hauser, L. Rice. **Fifth Row:** B. Leake, L. Byrd, S. Highsmith, J. Ashcraft.

**CONNIE LITTLE**
President

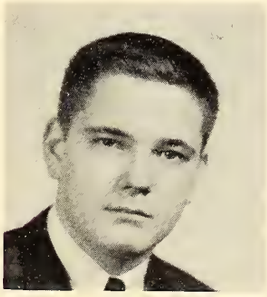

**WILSON TENNILLE**
Vice-President

**JOHNNY DAVIS**
Secretary

**SCOTTIE LITTLE**
Treasurer

# College Club

For senior girls planning to enter college, membership in the College Club was a necessary and rewarding experience. The sponsors, Miss Weaver and Mrs. McDermott, along with outstanding guest speakers, provided the girls with many helpful hints for successful college life. During the year, members sponsored a fund raising campaign, gave the graduation open house, and presented a $100 College Club Scholarship to the most deserving girl in the club.

Miss Weaver and Mrs. McDermatt are the Callege Club spansors.

Officers are Paula Stanfard, Treasurer; Libby Jacksan, Secretary; Sharan Jacksan, President; and Virginia Simpsan, Vice-President.

**First Row:** L. Jackson, Secretary; S. Jackson, President; V. Simpson, Vice-President. **Second Row:** B. Reavis, J. Barber, K. Cook, B. Lanier, L. Myers, M. Tolly, V. Campbell, S. Berry. **Third Row:** J. Pearce, F. Ubele, S. Smothers, A. Forthing, L. Dovis, A. O'Brien, M. Vanderver, K. Kelleher. **Fourth Row:** C. Fulmer, D. Dull, N McKinnon, T. Hayes, P. Bagnal, S. Tillotson, M. Bagnal, M. Phillips, C. Colter, M. Brockwell. **Fifth Row:** B. Boiley, B. Davis, S. Brenner, J. Schneider, M. Saks, R. Parnell, S. Harvel, M. C. Black, P. Combs, B. Rawlings. **Sixth Row:** A. Davis, N. Koelmel, S. Mmith, D. Kirby, C. Saintsing, G. Ferebee, P. Peorce, J. Carpenter, K. Shelton, L. Burrows, F. Edens. **Seventh Ro:** S. Hepler, B. G. Heefner, L. Abernathy, L. Fulton, R. Tillotson, C. Tillotson, L. Prott, K. Summers, C. Miller, T. Beichmon, D. Reinhort. **Eighth Row:** P. Wolker, J. Marshall, P. Kellogg, D. Crutch, B. Weiser, J. Eysenboch, J. George, J. Allred, H. Odom, G. Grice, J. Collins, B. Clark. **Ninth Row:** S. Fremch, B. Lineberger, N. Snow, B. L. Bulla, M. Chandler, D. Binkley, M. R. Dobbins, S. Barnhardt, S. Shelor, P. Rudolph, R. Binkley, S. Motuszak, C. Goines. **Tenth Row:** B. Steele, P. Hooper, C. Thocker, L. Downs, C. Ridgewoy, J. A. Skeen, S. Adams, C. Cann, D. Forte, B. Kent, E. Carlton, L. Atkinson. **Eleventh Row:** M. Singletory, L. Heritage, K. Cooke, B. Hemrick, J. Sheets, C. Fletcher, L. Rodgers, L. Hardy, S. Asper, P. Stanford, L. Ventom. **Twelfth Row:** C. Marr, D. Hayworth, L. Harper, P. Lightner, S. Dawson, L. Hines, B. Rix, B. Byerly, J. C. Porker, B. Wright, B. Dovis. **Thirteenth Row:** A. Orrell, T. Cooke, S. Steere, K. Burke, G. Savoge, K. Hampton, D. Dull, A. Butner, P. Benbow, B. Tucker, R. Reynolds, A. Cousby. **Fourteenth Row:** A. Badgett, J. A. Stafford, J. Speight, E. Westmore, A. Wilson, S. E. McCuisotn, N. Stonsfield, S. Zimmermon, M. Waggoner, J. Fleenor, S. Airey, S. Boin, K. Stone, B. Gordner, B. Holton, J. Hutcherson, A. Whitney, S. Osborne, J. Peterson, C. Hill, S. Benson, M. Mabe, R. Hudson, L. Weovil.

# Resegis

**First Row:** J. Hutchersan, Vice-President; M. Chandler, President. **Second Row:** K. Russos, P. Johnson, R. Menz, E. Arndt, D. Maore, M. Clary, T. Lanier, S. Smith, L. Carter. **Third Row:** L. Fulton, K. Summers, K. Hunter, L. Taylor, J. Peace, F. Ubele, S. Steere, C. Colter, B. Rawlings. **Fourth Row:** K. Hampton, D. Dull, B. Davis, N. Cox, B. Lineberger, L. Prott, J. George, J. Allred, S. Shelor, B. Bulla, P. Rudolph. **Fifth Row:** A. Badgett, J. Staffard, G. Savage, K. Burke, C. Marr, D. Hayworth, A. Wilson, S. Shepherd, N. Stanfield, C. Regan, B. Spear. **Sixth Row:** J. Marshell, P. Kellagg, C. Fulmer, S. Brener, J. Shapire, S. Smith, N. Kaelmel, L. Abernethy, S. Harper, S. Aspden, L. Harding, J. Parker. **Seventh Row:** R. Binkley, S. Matuszak, S. Tillem, M. Talley, S. Smothers, A. Strickland, S. Davis, B. Kent, L. Wall, A. Davis, A. Farthing. **Eighth Row:** M. Watson, A. Lanier, B. Cook, C. Myers, D. Barber, E. Reavis, Hepler, G. Cambell, H. Bailey, L. Wearl, B. Wright, V. Simpson. **Ninth Row:** S. Bannhardt L. Rodgers, T. Beitchman, M. R. Dobbins, D. Binkley, N. Gardner, C. Thacker, L. Downs, J. Sheets, F. Edens, C. Fletcher, S. Adams, S. French. **Tenth Row:** S. Jobe, A. Butner, P. Benbow, J. Peterson, J. A. Skeen, P. Bagnal, B. McColl, L. Beach, B. Gardner, K. Stone, S. Bain, S. Zimmerman, C. Cann, B. Weiser. **Eleventh Row:** M. Cooper, E. Carlton, B. Hemrick, M. Singletary, P. Hooper, N. Snow, J. Speight, D. H. Westmareland, L. Hines, P. Lightner, R. Hudson, H. Odum, J. Collins, G. Grice. **Twelfth Row:** D. Mills, M. Bagnal, M. Phillips, S. Hardy P. Stanford, M. Vandever, L. Atkinson, L. Jackson, P. Waller, B. Steele, B. G. Heefner, D. Dull, K.Cooke. **Thirteenth Row:** L. Riemenschnuder, B. L. Bricker, B. Holton, P. Combs, D. Crutch, M. G. Black, A. Cagle, R. McKnight, A. Orrell, L. Hetitage, S. Dawson, C. Saintsing, D. Kirby. **Fourteenth Row:** B. Katz, B. Byerly, S. Benson, J. Beard, M. Mabe, B. Myers, K. Roth, D. Moore, N. McKinnon, M. Chappell, C. Gaines, A. Causby. **Fifteenth Row:** R. Martin, J. Fleenor, R. Reynolds, B. Tucker, M. Wagner, S. Airey, C. Tillotson, R. Tillotson, S. Klechak, D. Waller, K. Shelton, J. Carpenter, L. Burrows.

# Serviteers

**First Row:** C. Todd, Secretary; A. Hauser, Treasurer; C. Inabinet, President; J. Hamrick, Vice-President. **Second Row:** C. Mowery, M. Thomas, P. Bain, M. Gold, J. Holton, J. Duncan, C. Vaughn, E. Wenger, K. Howell. **Third Row:** M. Wolfe, V. Lovell, B. Wilson, B. Forrest, N. Mayer, P. Jackson, D. Dunnigan, J. Petree, P. Smithdeal, M. Davis. **Fourth Row:** C. Vaughn, G. Collette, P. Huband, S. Dicker, C. Nanny, M. Fobert, J. Fleenor, P. Richardson, M. McKeithen, M. A. Swanson, B. King. **Fifth Row:** J. Ziglar, K. Jones, P. Jones, B. Poe, H. Peeples, J. Yandell, B. Collins, L. Fuller, K. Amen, L. Holmes, P. McCormick, R. Ashburn. **Sixth Row:** B. Trotter, M. R. Roberts, V. Poindexter, J. Orrell, J. Cranfill, G. Bryant, L. Brewer, N. Putnam, L. Pate, K. Sapp, S. Spearman, J. Woodward. **Seventh Row:** C. Bagnall S. Bagnal, A. Rogan, M. Rogan, C. Shields, J. Butler, L. Faster, P. Metcalf, L. Sawyer, P. Henry, P. Murray, C. Canrad. **Eighth Row:** N. Foster, M. Rettinger, B. Granade, M. Clayton, L. Carrell, E. Latimer, L. Dahlen, J. Bailey, M. R. Perkins, C. Simmons, M. Wallace, V. Granade. **Ninth Row:** E. Chipman, P. Baker, C. Jahansen, G. Lamm, S. Wall, J. Crawley, B. Reich, L. Stockes, L. Sims, K. Welfare, M. Silverman, V. Ekvall. **Tenth Row:** M. Stafford, K. Adams, S. D. Kapen, G. Whitfield, C. Peters, S. Beckerbite, E. Isgett, S. Barnhardt, P. Petree, D. Norman, H. Dempsey, S. Hine, C. Chandler. **Eleventh Row:** P. Kimel, H. Nanzetta, P. Stallings, D. Smithdeal, B. Cox, C. Baker, J. Chipman, C. Robertson, J. Ferris, C. Donovan, J. Parker, L. Thomas, C. Feinman. **Twelfth Row:** P. Hahn, T. Mack, C. Rogers, P. Rabbit, A. Nelson, G. Rengar, M. Snow, V. Boyle, A. Parker, K. Traylor, M. Eidson, B. Brewer, A. Smith. **Thirteenth Row**: B. Gordon, D. Bumgardner, M. R. Frye, E. Siewers, S. Collins, T. Brown, J. Keith, K. Grubbs, D. Way, J. Hill, N. Crews, L. Brown. **Fourteenth Row:** A. MacLeod, K. Williamsan, M. A. Cody, P. Dunham, M. Blackmore, A. Steele, E. McGuire, B. Bayless, D. Owen.

Officers Betsy Steele ond Jimmy Bunn were wolking on the woter (frozen.)

# Teen-Age Council

With the help of their sponsor, Mrs. Margaret Howard, the Teen-Age council gave socials for all occasions during the year; the "rockin' Halloween" Dance, Christmas party, annual Twirp dance, hayrides, picnics, and club initiation at Miller Park are some examples.

Never-to-be-forgotten are the Tuesday night meetings, where the members enjoyed homemade cookies, trying to keep Chuck quiet, and the latest news.

The officers, Jim Bunn, President; Betsy Steele, Vice-President; Chuck Westmoreland, Secretary, led the Teen-Age council in a great year of fun and frolic.

**First Row:** C. Little, R. Loke, S. Heckord, P. Hightower, R. Crowder, A. Mouse, A. Bomb, J. White, J. Dovis, G. Forrest, S. Little. **Second Row:** L. Kimboll, K. Cook, B. G. Heefner, B. Lineberger, C. Westmorelond, J. Bunn, B. Steele, P. Dunham, B. Cox, G. Goodwin.

# Pep Board

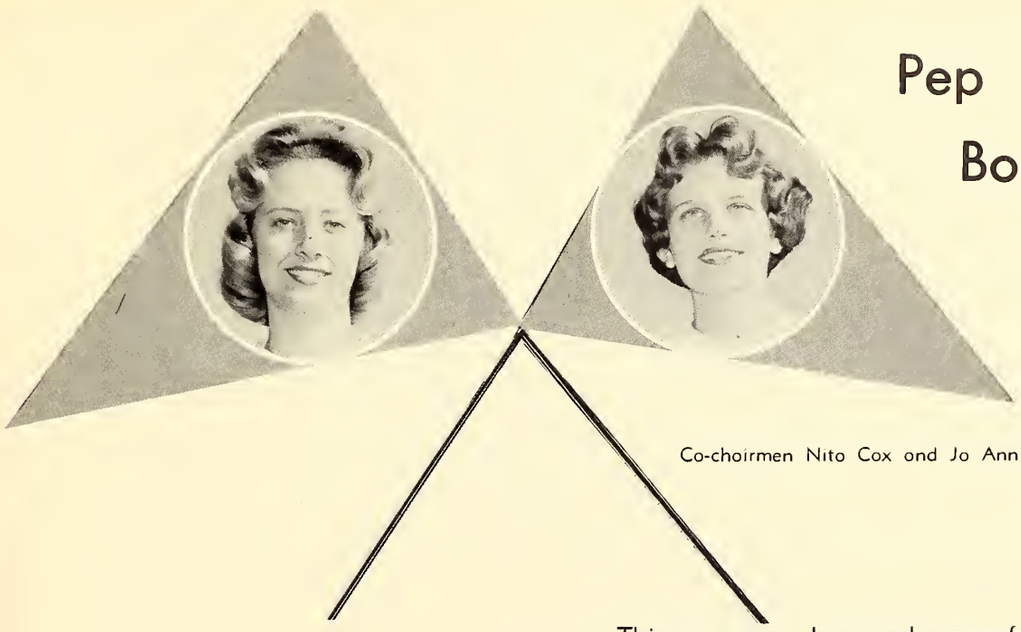

Co-choirmen Nito Cox ond Jo Ann Stafford.

This year was a busy and successful one for the Pep Board. The posters and shakers serve to show the outstanding part it has played in boosting the school spirit at R. J. R. Can we ever forget "Demon Lane," pep rallies, homecoming chapels and all the other things the Board has done for us? Thanks to JoAnn Stafford, Nita Cox, and the other members of the Pep Board, this was a year we will never forget.

**First Row:** J. Stofford, Co-Chairmon; N. Cox, Co-Chairman. **Second Row:** C. Todd, S. Collins, A. Steele, S. Boin, B. Steele, J. Collins, B. Gordner, B. Holton, B. G. Heefner, P. Boin, B. Cox, J. Holtor, J. Dize, D. Smithdeal, C. Bagnal. **Third Row:** B. Dovis, A. Badgett, J. Woodword, C. Simmons, L. Simpson, C. Scales, L. Heritage, K. Jones, J. Beard, S. Nosh, V. Currin, D. Thomas, J. Slawter, M. R. Frye. **Fourth Row:** R. Dovid, P. Page, B. Beotnick, S. Hechord, C. Farmer, S. Airey, M. Davis, K. Amen, K. Troylor, B. Bulla, D. Dull, G. Grice, M. Blackmore, K. Cook, Cook, P. Dunham, S. James, P. Orrell, M. Morcuson, C. Winder, M. Sams, S. Clifton, J. Smeth, A. Droke.

**First Row:** K. Hepler, Vice-President; B. Avery, Treasurer; A. Jacobsen, S. Philo, President, W. Alexonder, Chaploin. **Second Row:** D. Parish, R. Murray, D. D. Greene, B. Daisy, J. Canull, S. Disher, J. Bunney, J. Padgett, R. David, T. Conrad, C. Lane, G. Forrest. **Third Row:** J. Brools, B. Davis, C. Davis, C. Little, B. Zeh, S. Dula, H. Schuitmaker, R. Pickett, B. Anderson. **Fourth Row:** S. Heckard, J. Earnhardt, G. Shermer, B. Hurst, C. Philips, P. Freeman, J. R. Thomas, L. Briggs, W. Tennile, S. Blanco. **Fifth Row:** F. Ebert, P. Bates, B. Manual, W. Joest, K. Essex. **Sixth Row:** J. Barrow, C. Trogdon, O. Herring, M. Ashcroft, A. Sarratt, B. Flintom, B. Leale, I. Shapiro.

# Senior Hi-Y

Officers are Ked Hepler, President; Bob Avery, Vice-President; Arthur Jacobsen, Secretary; Steve Philo, Treasurer, and Woody Alexander, Chaplain.

Hi-Y Sponsors are Gwen Grice, Pam Hooper, and Sharon Boin. Missing is Betsy Holton.

**First Row:** A. Davis, M. Bagnal, M. Phillips, T. Beichman, S. Jackson, Program Chairman; A. Butner, Treasurer; B. Byerly, Vice-President; S. Matuszak, President; G. Ferebee, Worship Chairman; J. Peace, Corresponding Secretary; R. Reynolds, Social Chairman; D. Dull, Recording Secretary; C. Gaines, B. Lanier, P. Walker. **Second Row:** S. Dawson, L. Hines, C. Colter, B. Rix, L. Beach, N. Adams, B. Reavis, M. Talley, S. Barnhardt, L. Myers, D. Dull, L. Weavil, L. Downs, C. Fulmer, J. Peterson, N. Stansfield, J. A. Skeen, J. Parker. **Third Row:** A. Farthing, L. Davis, S. Smothers, M. Brockwell, B. Clark, D. Reinhardt, K. Rallaher, J. Barber, D. Cook, V. Campbell, K. Hampton, S. Hepler, L. Fulton, P. Pearce, C. Saintsing, L. Atkinson, L. Carter, S. Smith. **Fourth Row:** L. Abernathy, S. Hardy, A. Wilson, S. Holmes, S. Shelton, M. Chandler, C. Marion, B. Bulla, J. O'Brien, B. Bailey, F. Ubele, K. Summers, S. Benson, L. Pratt, P. Bagnal, M. Vanderver. **Fifth Row:** G. Walker, R. Parnell, C. Wise, S. Harvel, B. Lineberger, K. Cooke, V. Simpson, A. Whitney, S. Adams, R. Binkley, J. Beard, E. Ardnt, S. Steere, B. Gardner. **Sixth Row:** L. Harper, C. Marr, K. Burke, G. A. Kipper, P. Combs, J. A. Stafford, S. French, S. Airey, M. Waggoner. **Seventh Row:** D. Hayworth, G. Savage, E. Westmore, J. L. Harrold, J. Hutcherson, G. Grice, J. Fleenor, P. Rudolph, B. Tucker.

# Senior Y-Teens

**First Row:** Babs Byerly, Jackee Pearce, Jenny Ferebee, Robin Reynolds, Susan Matuszak. **Second Row:** Ann Butner, Sharon Jackson, Donna Dull.

This year the Senior Y-Teens, under the able leadership of the president, Susan Mutuszak, enjoyed many Monday night meetings at the Y. Helping at the Christmas toyshop, babysitting for shoppers, and listening to interesting speakers and panels were some of their activities.

# Junior Y-Teens

**First Row:** M. Silverman, Treasurer; R. Ashburn, Secretary; P. Metcalf, Vice-President; V. Ekvall, President. **Second Row:** K. Amen, Vice-President; H. Dempsey, President; B. Tratter, Treasurer; K. Traylar, Secretary; P. Huband, Vice-President; K. Welfare, President. **Third Row:** L. Holmes, C. Schields, J. Hill, L. Foster, C. Bagnal, S. Bagnel, D. Owen, B. Gordon. **Fourth Row:** L. Edwards, L. Fuller, B. Collins, J. Yandell, B. Poe, P. Henry, P. Murray, J. Durana, A. Nelson, D. Kanoy. **Fifth Row:** M. A. Swaney, S. Decker, C. Nanny, P. Richardson, M. McKeithen, M. Fabert, J. Fleenor, .K Williamson, B. Parker, J. Ziglar. **Sixth Row:** M. Miller, C. McKnight, S. Kapland, J. Bailey, B. King, C. Feinman, N. Crews, V. Boyle, M. Bidson, M. Helton, M. Renegar. **Seventh Row:** M. Davis, M. Rogan, S. Brown, K. Grubbs, D. Way, H. Nanzetta, C. Harris, K. Coplon, C. Vaughn, J. Hicks, B. Reich. **Eighth Row:** A. Hauser, G. Collette, L. Stokes, K. Adams, L. Pate, N. Putman, M. Sneed, S. Aspden, M. Monroe, P. Smithdeal, C. Robertson. **Ninth Row:** M. Clayton, M. Rettinger, B. Granade, B. Cox, M. Blackmore, A. Steele, L. Brown, M. B. Perkins, L. Sawyer, J. Woodyard. **Tenth Row:** J. Ferris, C. Baker, J. Chipman, P. Stallings, E. McGuire, B. Wilson, M. Thomas, M. Gold, D. Dunham, P. Bain, B. Farrist. **Eleventh Row:** C. Johansen, E. Isgett, D. Norman, C. Donovan, A. MacLeod, S. Spearman, S. Wall, J. Crawley, C. Farmer, M. A. Cody. **Twelfth Row:** A. Rogers, C. Simmons, P. Jones, P. McCormick, D. Lewis, A. Petty, L. Dahlen, A. Smith, C. Inabinet, S. Barnhardt. **Thirteenth Row:** M. Wallace, B. Brewer, D. Bumgarner, N. Foster, C. Canrad, S. Beckerdite, N. Mayer, C. Tadd, J. Butler, E. Latimer. **Fourteenth Row:** V. Lovell, T. Mack, M. Stafford, H. Peoples, E. Siewers, R. Nixon, T. Smith, C. Mowery, C. Peters.

# Junior Hi-Y

**First Row:** M. Zouber, Choplain; D. Carlberg, Secretary; C. McEwan, President; F. Bahnson, Treasurer; T. McKenzie, Vice-President; B. Sugg, Sergeant at Arms. **Second Row:** R. Barrow, T. Fowler, B. Benbow, T. Kimball, D. Lineback, B. White, T. Thornton, B. Benbow, M. Moore. **Third Row:** W. Starbuck, J. Blackburn, T. Eddleman, L. Gordon, A. Forsyth, B. Snyder, R. Greenway, J. Kausch, R. Harper, B. Sutton, J. Fitzgerald. **Fourth Row:** R. Sprinkle, B. Fitts, B. Lowery, G. Harmon, C. Perry, P. Hightower, T. Ogburn, R. Lake, C. Veitch, T. Cordell, D. Meschon, B. Bloir.

# Sophomore Hi-Y

**First Row:** B. Molcolm, Sergeant at Arms; D. Hobbs, Chaplain; B. Benton, Secretary; P. Van Dorsten, Treasurer; S. Sparks, Vice-President; K. Wilcox, President. **Second Row:** W. Mitchell, B. Vance, S. Whicker, L. Kimel, W. Weaver, S. Lackey, J. Covington. **Third Row:** J. Gaddy, C. Matthews, J. Agu, J. Pfefferkorn, D. Bell, A. Crowes, J. Finlayson, S. Edwards, R. Crowder. **Fourth Row:** R. Testo, C. Wieson, G. Tuttle, E. Marion G. Reid, R. Philips, S. Blackwell, B. Rose, D. King, S. Bennett, G. White, K. Clouset, W. Eysenbach, A. Newmon.

# Sophomore Y-Teens

**First Row:** R. Beach, Secretary; E. Kirby, Vice-President; J. Gilmore, President; M. Swanson, Treasurer; B. Norman, President; S. Thornton, Social Chairman, P. Capple, Secretary; C. Waller, Vice-President; J. Haynes, Treasurer. **Second Row:** R. T. Parker, A. Thacker, M. Mitchell, B. Stanley, B. Glenn, G. Schaum, C. Watson, A. Conrad, C. Winder, P. Barringer. **Third Row:** B. Francis, A. Laughter, G. Richardson, K. Cockerman, J. Slawter, M. Marcuson, M. B. Hinkle, M. Sams, G. McClung, M. A. Sanders. **Fourth Row:** C. Gough, L. Sample, J. Keiger, B. Adams, K. V. Smith, D. Dunford, M. Chafin, P. Poindexter, J. L. Divine. **Fifth Row:** M. Austin, D. Saunders, S. Kinney, P. Alexander, A. Warren, D. Hill, S. Clifton, J. Fulp, C. Strickland, S. James, M. Cline. **Sixth Row:** J. Kittinger, D. Gobble, D. Scott, D. Pullium, L. Moser, L. Ketchie, H. Houston, N. Hawkins, N. Hester, M. Levy. **Seventh Row:** J. Dize, L. Share, S. Cranfill, J. Sherrill, A. Powers, M. A. Fulton, C. Price, R. Greenwood, M. Spencer, M. E. Enders, E. Tucker. **Eighth Row:** C. Pratt, J. Vaught, J. Harding, C. Scales, S. Thompson, L. Hauser, B. Brock, S. Nash, V. Currin, A. Speas, M. Chambers, M. Cass. **Ninth Row:** D. Rogers, G. Reid, M. Washington, B. Young, C. Carlton, P. Fearington, B. Harrill, B. Dixson, L. Kimball, A. Brownlee, J. Averette, D. Thomas. **Tenth Row:** P. Markunas, D. Johnson, D. Rolfe, J. A. Pickett, J. Bruebaker, S. David, G. Ruff, B. William, B. Wheeling, B. and B. Harris, S. Mehlen. **Eleventh Row:** M. Culler, N. Mohr, K. Conrad.

# Junior Red Cross

**First Row:** D. Rogers, Treasurer; J. Eysenbach, Vice-President; L. Heritage, President; R. Ashburn, Secretary. **Second Row:** J. Ziglar, B. Brewer, C. McKnight, J. Brown, D. Scott, M. Swanson, A. Strickland. **Third Row:** G. McClung, C. Parrish, M. McKeithen, C. Vaughn, C. Conrad, B. Davis. **Fourth Row:** K. Russos, J. Harrald, R. M. Parker, J. Peterson, G. Reid, L. McLead, M. Whitaker, S. Russos, L. Byrd. **Fifth Row:** P. Thompson, K. Harrison, P. Huband, B. Collins, L. Dahlen, M. Stafford, R. Mathes, M. Mabe. **Sixth Row:** N. Stansfield, C. Miller, P. Greer, D. Dunford, C. Stickland, M. Thornton, P. Ferrington, K. Coplon, P. A. Handras. **Seventh Row:** S. Matuszak, B. Wallin, D. Smith, D. Thaker, D. Thomas, C. Bennett, C. Sprinkle, P. A. Orr, R. C. Shaffner. **Eighth Row:** B. Wright, N. McKinnan, T. Cooke, J. O'Brien, M. R. Dabbins, P. Bambalis, M. Coleman, S. Wilner, K. Kneeland. **Ninth Row:** T. Blalock, P. Davis, H. Schuitmaker, S. Zimmerman, C. Ridgeway, L. Pratt, L. Downs.

# Sophoteers

**First Row:** M. Swanson, Secretary-Treasurer, M. Sams, President, M. J. Chambers, Vice-President. **Second Row:** A. Herndon, J. Waller, A. Conrad, B. Norman, R. M. Parker, B. Davis. **Third Row:** D. Rogers, B. K. Harris, B. B. Harris, M. Marcuson, J. Slawter, G. Ruff, J. Bruebaker. **Fourth Row:** A. Brownlee, B. Glenn, B. Stanley, J. Harding, V. Young, M. B. Hinkle, C. Pratt, P. Orrell, G. Richardson. **Fifth Row:** K. L. Smith, D. Johnson, D. Hill, B. Brock, S. Nash, M. Thornton, B. Dixson, G. Schaum, A. Speas, M. Mitchell. **Sixth Row:** N. Mohr, H. Donna, J. Skipper, M. Johnson, Z. Smith, D. Thomas, C. Bennett, M. A. Fulton, K. Harrison. **Seventh Row:** P. Bambalis, C. Martin, C. Karen, T. Maunder, L. Miller, P. Poindexter, J. Vaught, N. Hawkins, D. Dunford, K. Cockerham. **Eighth Row:** P. Fearrington, K. Brewer, M. Cass, C. Strickland, J. Fulp, L. Copple, S. Clifton.

# Library Staff

**First Row:** G. Grice, Secretary; D. Smithdeal, Social Chairman; H. Odom, Vice President; C. Dize, Social Chairman; W. Tennille, Treasurer. **Second Row:** M. A. Swaney, P. Bain, S. Bain, N. Cox, B. Hemrick, P. Dunham, F. Parnell, Miss Caldwell. **Third Row:** J. Collins, B. Cox, P. Hooper, P. Walker, S. Heckard, J. Bunn, B. G. Heefner, B. Bulla, C. Conrade. **Fourth Row:** S. Collins, B. Davis, A. Orrell, J. Hutcherson, B. Greer, B. Steele, A. Badgette, J. A. Stafford.

# French I Club

**First Row:** T. Mack, President; V. Boyle, President; P. Van Doresten, President; J. Frost, President; A. Clowes, Vice-President; B. Brock, Vice-President; C. Tadd, Vice-President, P. Fearringtan, Vice-President; E. Latimer, Secretary; E. Goodman, Secretary; B. Cox, Secretary; M. Thornton, Treasurer; G. Schaum, Treasurer; B. Butler, Treasurer; M. A. Cody, Treasurer; L. Maddocks, A. Haase. **Second Row:** S. Collins, P. Bain, M. Gold, A. Laughter, J. Hill, M. Wallace, L. Foster, C. Shields, J. Woodward, B. Stanley, M. Miller, K. Janes, C. Carlton, A. Speas, W. Hill, S. Pace, S. Nash, A. Conrad, L. Kimball, A. Petty, R. Carter, J. Miller. **Third Row:** A. Smith, C. Johansen, V. Wood, T. Vernan, S. Yaunt, J. Blackburn, S. Sulkin, C. Inabinet, S. Bagnal, N. Mayer, D. Scott, J. Parker, S. Ashburn, S. Beckerdite, K. Grubbs, D. Way, C. Gaines, L. McCleod, P. Alexander, Mrs. Barnet. **Fourth Row:** L. Faley, K. Conrad, C. Simmons, K. Welfare, S. Wall, S. Spearman, N. Hawkins, S. Johnson, M. Silverman, M. Renegar, H. Nanzetta, L. Simpson, K. Harrison. **Fifth Row:** Mrs. Farringtan, L. Filler, B. Collins, K. Adams, B. Foster, M. Artman, G. Yarbroigh, B. McCarthy, G. Devlin, D. Rogers, D. Church, G. Collette, F. Richardson, G. Millaway, W. Middleton, V. Louell, D. Smithdeal, C. Vaughn, A. Herndon, H. Hauston, R. Robinson. **Sixth Row:** G. Lamm, E. Isgett, S. Barnhardt, J. Stevensan, G. Reid, E. Kirby, J. Fleenar, J. Keith, P. Huband, S. Brawn. **Seventh Row:** A. Thacker, L. Martin, L. Thomas, R. Miller, M. Byers, C. Tabin, M. Eidson, K. Traylar, A. Parker, B. Hendrix, W. Walker.

# French II Club

**First Row:** J. Bunn, President; J. Hutchersan, President; F. Ubele, President; C. Thacker, Vice-President; C. Amen, Vice-President; R. Reynolds, Vice-President; J. Parker, Secretary; L. Atkinsan, Secretary; J. A. Skeen, Secretary; R. David, Treasurer; V. Blalock, S. Highgiggs, Treasurer. **Second Row:** B. Lineberger, V. Ekvall, L. Holmes, H. Dempsy, L. Wall, L. Davis, N. Stansfield, S. Shepherd, J. A. Staffard, B. Hemrick, A. Davis, S. Bardot, M. Whitney, C. Gaines, S. Adams, M. Phillips, C. Colter, E. Carlton, P. Kellogg, C. Harris, M. Stuart, Mrs. Barnett.

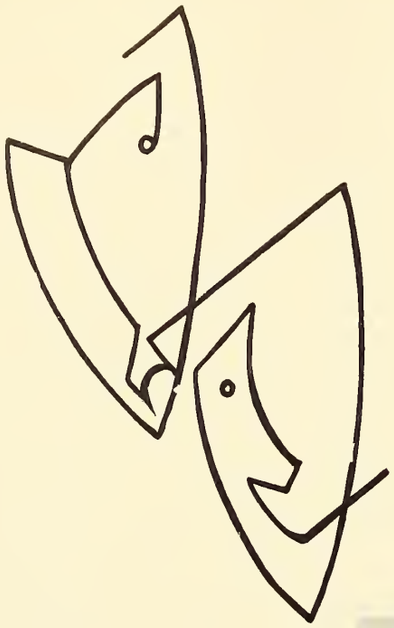

# Thespians

An actress applies make-up for the "Emperor's Doll."

After several years of relatively little activity, the Dramatics Club this year began its renaissance. In order to develop a corps of trained technicians and actors, the Dramatics Club worked with Wake Forest College in play production. Various groups throughout the year produced plays and training exercises. A special room in the school was set aside for the club's use and the "building-block" program was begun to regain the status of the club in our school's extra-curricular activities. Participation in the state Drama Festival, several club programs for the student body, and other projects have renewed interest in this field of student education.

**DRAMATICS CLUB**

Thespian officers are: Penny Thampsan, Secretary-Treasurer; Jan Bednerik, President; and Jennie Divine, Vice-President.

**First Row:** R. Beach, C. Carltan, R. Blackwell, M. Miller, B. Adams, B. Curtis. **Second Row:** M. Harringtan, B. Hyland, G. Harman, D. Meschan, C. Deleat, M. Orr. **Third Row:** R. Isaacs, D. Sprinkle, B. Lambeth, J. Blackburn, R. David, J. Daud.

# Debating Club

The Debating Club this year again prepared for the Wake Forest workshop, triangular debates, and district eliminations. Long hours spent writing speeches and sharpening rebuttals have made our debaters formidable opponents in the National Forensic League and the District Congress at Raleigh.

The afficers af the Debating Club are J. Blackburn, G. Harman, D. Meschan, and M. Harringtan.

Practice is an impartant part af every debater's life.

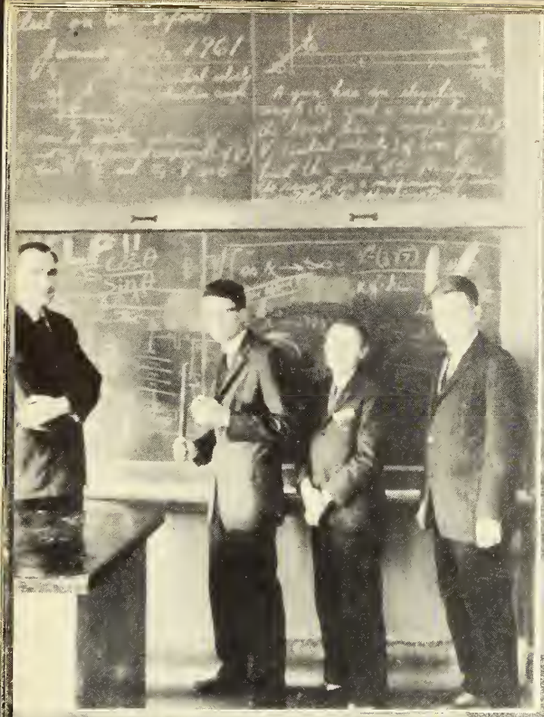

Mr. Fulcher, sponsor, and officers Bob Downing, Jack Brooks, and Bill Mitchell do not seem puzzled by the board full of science problems.

# Science Club

The Science Club of Reynolds, to encourage and develop the scientific interest of high school students, viewed films and carried out projects in the theme of a better understanding of science during this year.

**First Row:** J. Brooks, Secretary; B. Downing, President; B. Mitchell, Vice-President. **Second Row:** Mr. Whitley, J. Miller, T. Wood, D. Grass, D. Beamer, J. Mock, A. Carr, G. Stockton, G. Thrush, B. Burke, D. Lyon, H. Schuitmaker, Mr. Fulcher. **Third Row:** D. Needham, J. Newton, W. Preussel, L. Bennett, D. Morris, W. Joest, B. Hurst, E. Scott, F. Phillips.

# Chemistry Club

Henry Craddock, Mr. Jorrell, Don Lineback, and Eric Goodman appear to be waiting for the cork to blow off.

The Chemistry Club, composed of students who are interested in extending their knowledge of chemistry beyond that which is offered in the school laboratory, attempted to present to its members the practical applications of chemistry through lectures, films, and tours of local industries. Although organized only this year, the Chemistry Club has been successful in presenting to its members a program of continuing interest.

**First Row:** D. Lineback, Vice-President; E. Gaadman, President; H. Craddock, Secretary-Treasurer. **Second Row:** A. Deake, T. Eddleman, P. Licker, L. Honeycutt, P. Hart, R. Fishel, J. Bollard, S. Blackwell, M. Jahnson, D. Forsyth, E. Katsin, D. Barnard, L. Longworth. **Third Row:** H. Overcash, S. Stroupe, R. Murray, B. Wolldman, W. Starbuck, S. Cooper, B. Heller, M. Moore, A. Brown, D. Gain, R. Greene, C. Soppington, L. Wright, L. Smith.

# German I Club

**First Row:** D. Sprinkle, President; R. Crawder, Vice-President; B. Greenway, Secretary; C. Mawery, Treasurer. **Second Row:** J. Crawley, B. Janes, L. Stakes, L. Crawford, B. Reich, B. Lawery, C. Bagnal, J. Marris. **Third Row:** D. McLennan, L. Smith, J. Fitzgerald, J. Davis, J. Appleyard, R. Angell, D. Dunford. **Fourth Row:** T. Eddleman, R. Jasinkiewicz, G. Barber, E. Chapman, B. Garden, D. Owen, J. A. Pickett, J. Gakhale. **Fifth Row:** B. Staley, B. Stewart, D. Everhart, B. Burke, H. Thamas, J. Pfefferkarn, C. Sapp, R. Testa. **Sixth Row:** E. Harwitz, M. Hart, K. Wilhem, B. Seibels, P. Brawn, J. W. Kauseh, H. Cafer. **Seventh Row:** B. Earl, K. Dawsan, J. Meditz, B. Farwell, G. Richardsan, M. R. Frye, B. Suttan. **Eighth Row:** D. Bumgarner, N. Faster, V. Paindexter, S. Yaung, T. Waad, R. Greene, B. Caaper. **Ninth Row:** H. Smith, E. Siewers, R. Beach, K. LaRague, F. Amend, B. Bayless, S. Middletan. **Tenth Row:** W. Starbuck, A. Brawnlee, S. Blackwell, P. Licker, W. Eysenbach, W. VanBraun, S. Davis. **Eleventh Row:** M. Staffard, B. Tratter, R. Trent, J. Raberts, L. Langwarth, K. Clauset, S. Straupe, T. Macknight, K. Davis.

# German II Club

**First Row:** C. Miller, A. Jacabsan, President; C. Davis, Treasurer; P. Freeman, Secretary; J. Canull, Vice-President; S. Jacksan. **Second Row:** E. Arndt, G. Shimmeck, R. Murray, B. Davis, D. Stuart, D. Marris, R. Penry. **Third Row:** B. Benbaw, W. Berath, G. Burke, W. Preussel, K. Hepler, D. Mickey. **Fourth Row:** B. Wader, S. Caaper, B. Mitchell, B. White, J. Middletan, T. Canrad. **Fifth Row:** M. Larber, W. Manuel, R. Thamas, L. Haneycutt, B. Leake, P. Davis, L. Briggs. **Sixth Row:** L. Garber, L. Jacksan, H. Schuitmaker, S. Dula, B. Crater, B. Laner, R. Binkley.

# Ushers' Club

**First Row:** S. Phila, S. Disher, W. Jaest, K. Essex, D. Lyan, R. Murray, G. Gentry, S. Stanley, D. Chipman, W. Beroth, C. Peters, M. Zauber, D. Stuart, M. Faltz, A. Waad, M. Bryant. **Second Row:** L. Briggs, T. Eddleman, B. Crater, M. Nesbit, Treasurer; B. Leake, I. B. Southerland, Secretary; T. Conrad, Vice-President; C. Lane, President; M. Watts, D. Needham, L. Thrush, S. James, D. Norwood, J. Chitty, L. Byrd, R. Perryman, F. Freudig, Mr. Peters.

# Gun Club

**First Row:** N. Barringer, Spansor, B. White, President; B. Cooper, Vice-President; B. Maffie, Secretary; R. Harper, Treasurer. **Second Row:** B. Maynard, C. Gordon, J. Morris, R. Murray. **Third Row:** B. Davis, H. Smith, H. Carter, L. Pardue. **Fourth Row:** A. Hill, B. Boudlin, P. Orr. **Fifth Row:** B. Blair.

# Math Club

**First Row:** J. Chitty, J. Frost, G. Boger, R. Bredder, R. Perryman, Secretary-Treasurer; K. Wilcox, President; T. Conrad, Vice-President; C. Lane, D. Greene, K. Clauset, R. Pulliam.

# Scribblers' Club

**First Row:** E. Eyesenbach, M. Schultz. **Second Row:** J. Tate, L. Young, K. Rosses, S. Hardy, R. Menz, D. Church, D. Lofland, S. Sulkin, T. Vernon, V. Blaylock.

# Physical Fitness Club

**First Row:** R. Decker, M. Zimmerman, R. Cornell, J. Strietmen, M. Mouse, N. Guard, D. Duck, C. Good, F. Martin, P. Miller. **Second Row:** B. Zimmerman, B. Benbow, S. Johnson. **Third Row:** H. C. Derbin, B. Snyder, D. Yountz. **Four Row:** G. Shore, W. Solomon, L. Pardue. **Fifth Row:** C. Orton, R. Averitt, B. Hurr.

# Instrumental Music Club

**First Row:** S. Pace, R. Trent, R. Plyler, K. Joyce, D. Craver, F. Freudig, S. James, B. Butler, R. Thomas, R. Gibson, D. Bell, B. Pike, M. Artman, E. Newell, M. Lee, M. Hart, M. Horwitz, D. Kanoy, L. Coleman. **Second Row:** G. Greene, T. Phillips, T. Vernon, B. Wallin, B. Buckner, B. Gibson, B. Gibson, S. Bradford, R. Tillotson, F. Williams, H. Wade, W. Weaver, J. Smith, G. Kelly, F. Ebert, J. Wainer, R. Mayer.

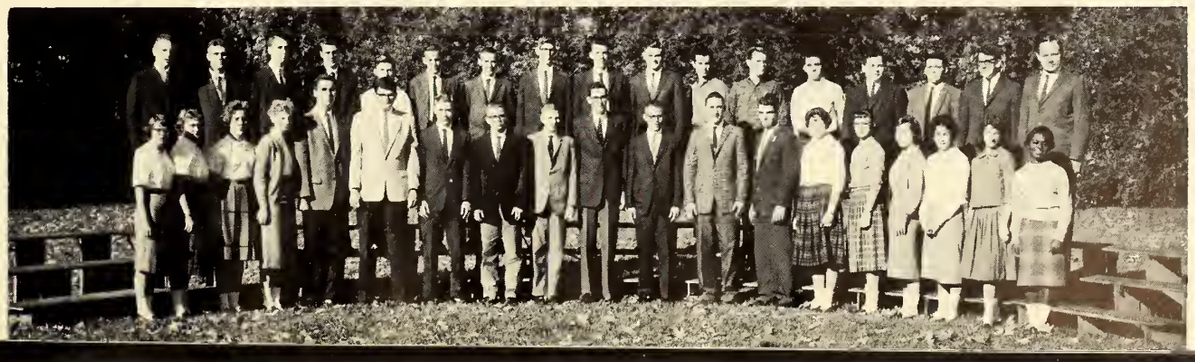

# Dancing Boots

**First Row:** A. Davis, N. Mayer, A. Speas, B. Harrill, D. Pfefferkarn, R. Ashburn, W. Dize, A. Hauser, L. Heritage, C. Robertson, S. Bagnal, E. Latimer, L. Kimball, L. Edwards, J. Wooward. **Second Row:** P. Walker, M. Marcusan, K. Adams, K. Welfare, B. Forrest, M. Saks, L. Sims, S. Spearman, B. Rix, B. Byerly, J. Waller, J. Slawter, M. B. Hinkle, L. Sample. **Third Row:** M. Swanson, L. Hines, C. Pratt, K. Smith, M. Sams, S. Nash, J. Fleenor, M. McKeithan, M. Miller, C. Baker, M. Thomas, P. Dunham, M. Blackmare, C. Mawery, M. A. Saunders. **Fourth Row:** K. Traylor, E. Seiwers, B. Wilson, P. Huband, M. Gold, E. McGuire, F. Ubele, E. Tucker, G. Collette, B. Brock, L. Capple, G. Richardson, B. Reich.

# Rebops

**First Row:** F. Ebert, P. Bates, B. Walderman, D. Needham, R. Wainer, S. Cooper, T. Phillips. **Second row:** S. Bradford, B. Malcom, M. Orr, L. Briggs, B. Snyder, B. Hurst, S. James, D. Stuart, D. Craver, F. Freudig, J. Smith.

# Hall Monitors

**First Row:** N. Mayer, B. Harvill, D. Thomas, S. Thornton, S. Nash, J. Stafford, B. Steele. **Second Row:** P. Huband, D. Pfefferkorn, J. Fulp, K. Cockerham, F. Edens, B. Rix. **Third Row:** S. Stanley, L. Rice, J. Pagett, T. Blalock, T. Cordell, H. Schuitmaker. **Fourth Row:** M. Thrift, N. Koelmel, S. Bain, M. Dobbins, L. Foley, B. Vickers, D. Lyon. **Fifth Row:** M. Brockwell, D. Scott, C. Green, M. Saks, S. Tillen, C. Wise, S. Aspden, L. Harding. **Sixth Row:** K. Kelleher, B. Byerly, K. Summers, F. Ubele, J. Peace, B. Georgoulias, L. Weavil, B. Forrest. **Seventh Row:** L. Atkinson, S. Jackson, P. Stanford, S. Adams, B. Wilson, J. Parker, N. Stansfield, J. Peterson. **Eighth Row:** A. Davis, V. Simpson, C. Gains, L. Myers, A. Farthing, M. Vandever, D. Haworth, K. Burke. **Ninth Row:** D. Mickey, A. Butner, M. Wallace, E. Latimer, J. Woodward, D. Hill, L. Jackson, L. Heritage. **Tenth Row:** B. Daisy, L. Edwards, J. Speight, B. Tucker, J. Hill, G. Grice, L. Sims, V. Ekvall, L. Sanders, P. Hightower.

# Majorettes

Anne Davis, Chief, Phyllis Dunham, Millie Gold, Betty Wilsan, Barbara Lineberger, Kay Coak, Pat Walker, Chareagrapher; Lynn Kimball, Martha Ann Saunders, Nancy Mayer, Caral Mawery, Martha Thamas, Martha Blackmare, Elaine Sample, Ann Speas.

Now we'll all get an the bus!

# Cheerleaders

**Front:** Betsy Haltan, chief. **Left to right:** Pam Bain, Sharan Bain, Judy Callins, Nancy Gardner, Betty Gray Heefner, Betsy Steele, asst. chief, Barbara Gardner, Patsy Callins, Buff Cax, Jean Haltan.

What do yau mean, "The game was over twenty minutes ago"?

# Orchestra

**First Row:** R. Reynolds, C. Burke, B. Pike, P. Walker, L. Edwards, C. Thacker. **Second Row:** N. Mayer, K. Brewer, J. Brooks, L. Fuller, K. Joyce, E. Arndt, H. Nanzetta, J. Roberts, S. McCuiston, S. Matuzak. **Third Row:** M. Byers, P. Benbow, F. Ebers, M. Hart, M. Lee, D. Bell, B. Hurst, B. Snyder, L. Briggs, M. Orr, K. Davis, S. Bagnal. **Fourth Row:** E. Newell, C. Rogers, G. Harmon, Mr. Mayer, D. Needham, B. Waldman, S. Cooper, R. Wainer, D. Craver, D. Stuart, D. Kanoy. **Back Row:** B. Malcolm, G. Tuttle, B. Maynard, K. Hepler, C. Hicks, B. Lowery, S. James, J. Smith, J. Peterson.

# Black and Gold Band

**First Row:** A. Speos, N. Moyer, L. Somple, M. Thomas, P. Walker, B. Wilson, M. Gold, A. Dovis, Chief; B. Lineberger, K. Cook, P. Dunhom, C. Mowery, M. Blackmore, M. A. Saunders, L. Kimboll. **Second Row:** S. Brodford, Drum Mojor; T. Phillips, B. Gibson, R. Tillotson, B. Gibson, D. Hayworth, D. Craver, F. Freudig, L. Smith, B. Maynard, M. Orr, L. Briggs, B. Hurst, R. Pullom, W. Middleton, C. Lincoln, W. Weover, W. Noils, B. Woldman, P. Bates, D. Needham, K. Davis, M. Cloncy, M. Bryont. **Third Row:** B. Buckner, H. Thomos, S. Koter, J. Smith, K. Joyce, K. Horrison, M. Lee, J. Bruebaker, G. Kelly, F. Ebert, R. Plyler, G. Greene, D. Bill, G. Tuttle, K. Wilcox, K. Stone, R. Woiner, S. Cooper, C. Hicks, E. Arndo, M. Horrington, J. Sherril, J. Peterson, F. Hough, J. Smith, R. Gibson. **Fourth Row:** W. Pressmon, S. Smith, S. Ashburn, R. Hill, R. Hill, R. Shepherd, L. Colemon, C. Rogers, D. Konoy, B. Brewer, R. Thomos, J. Allred, R. Robinson, L. Kimel, J. Petree, C. Morr, L. Hines, M. Hort, J. L. Divine, R. Trent, J. Roberts. **Fifth Row:** C. Thocker, C. Burke, E. Newell, B. Petree, C. Lone, B. Pike, M. Artmon, F. Williams, K. Hepler, B. Boyle, R. Reynolds, V. Lovell, S. Matuszak.

# Mixed Choir

**First Row:** C. Colter, S. Airey, A. Nelsan, M. Phillips, S. Steere, A. Loughter, P. Whisnant, D. Laflin, P. Janes. **Second Row:** L. Stewort, J. Allred, V. Cutshall, A. Wilson, L. Abernethy, L. Davis, R. Binkley, C. Cann, T. L. Fultz, B. Lanier. **Third Row:** S. Hardy, B. P. Thomas, B. King, S. Dawsan, L. Walker, K. Caplan, V. Lavell, A. Thacker, S. Smith, J. Gearge, S. Cabb. **Fourth Row:** B. White, T. Vernan, M. Watts, A. Carr, D. Ludlum, B. Sugg, D. Raberts, B. Burke, E. Johnson, P. Little, J. Goye.

# Girls' Chorus

**First Row:** N. Hester, R. Parker, N. Hawkins, M. Stone, A. McLeod, N. Mohr, D. Holder, R. Hudson. **Second Row:** D. Pulliam, P. Oral, M. Watson, B. Francis, J. Holton, A. Causby, C. White, C. Mehlen, P. Lightner, J. Baker. **Third Row:** R. Ashburn, S. Bagnal, S. Young P. Barringer, L. Dahlen, D. Lewis, J. Poley, B. Davis, J. Bredder, M. Mabe, S. Hine, V. Lovell, N. Craner, C. Chandler, J. Harrold, M. Clay, D. Johnson, L. Rogers.

# Art Club

**First Row:** D. Holder, M. Culler, T. Mack, C. Simmons, M. A. Ellison, M. Mills, M. Duncan, P. Poindexter, K. Burke, L. Atkinson, J. Shapiro, M. Boyer. **Second Row:** Mrs. Bunin, M. Soms, L. Maddocks, S. Johnson, B. Rawlings, D. Saunders, J. Weeks, H. Tomlinson, President, J. Keiger, Vice-President, J. Orrell, M. Orrell, L. McLeod, M. Wollace, L. Thomas, L. Stewort. **Third Row:** V. Wood, J. Durana, A. Hoose, C. Gaines, B. P. Thomas, K. Miller, M. Yarbrough, J. Fleenor, M. R. Frye, K. Williamson, S.Decker, J. Keith, E. Eysenbach, L. Simpson, G. Speos, M. Chandler. **Fourth Row:** E. Tucker, B. Dixon, K. Conrod, T. Holton, L. R. Hill, T. Canull, B. Washburn, J. Stevenson, L. Pardue, P. Dovis, J. Weover, B. Hendrix, R. Cronor, B. Chombers.

# Junior Varsity Cheerleaders

Carolyn Todd, Susan Collins, Ann Steele, Cam Dize, Diane Smithdeol, Carolyn Bagnal.

# After Hours - - -

She melts me.

Hit 'em again, harder.

Night-tal.

But officer, I wasn't speeding!

Whew! What pain!

Please help me down.

I think she's getting Channel 2.

Apparently neither one of them can see.

Gee, a faatball player in my crackerjack box.

It's only water . . . WATER

# Athletics

87
REYNOLDS
31

# Senior Football

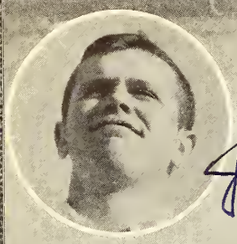
JAMES HARRINGTON

JACK LAWYER

BILL FLINTOM

LEON RICE

HOWARD MORRIS

RONNIE BELTON

STEVE EBERT

SKIP STANLEY

LEN SALE

LARRY GEORGE

GILBERT SHERMER

ALEX SARRATT

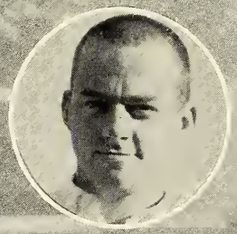
DON BURTON

KENT [illegible]

STEVE DISHER

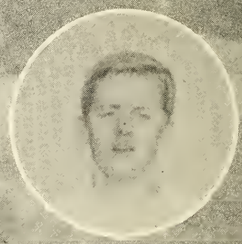
DAVID ALEXANDER

DOUG FOSTER

RONNIE WILLARD

# Varsity Players

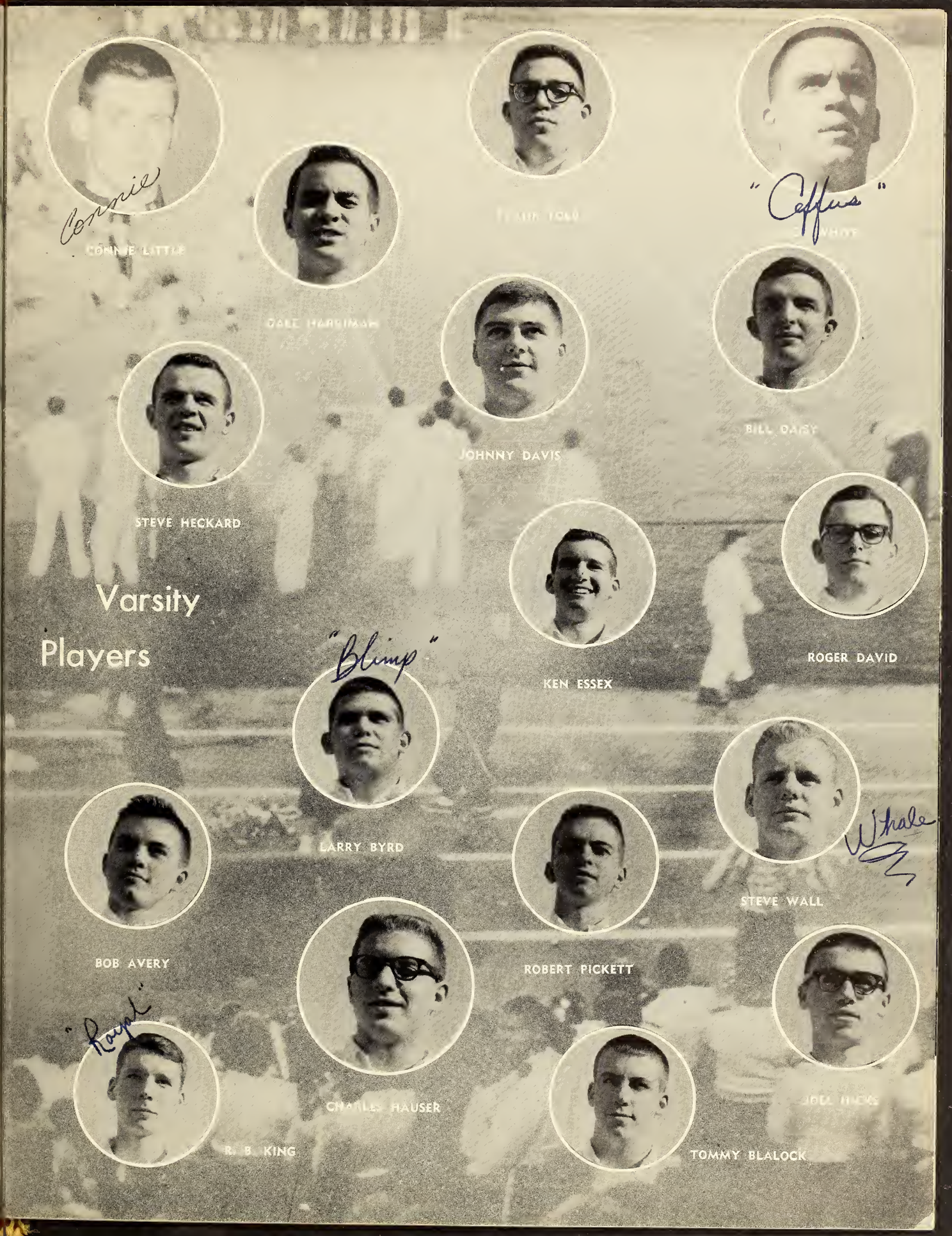

# Football - - - 1960 Style

| | |
|---|---|
| Lexington | 18- 6 |
| Gray | 13-14 |
| Roanoke | 13- 7 |
| High Point | 7- 0 |
| Salisbury | 14- 0 |
| Burlington | 21-19 |
| Garringer | 7-13 |
| Raleigh | 19-13 |
| Danville | 21-14 |
| Greensboro | 19- 6 |
| Wilson | 9- 7 |
| Greensboro | 7-19 |

The football managers are in one of their more playful moods as the practice team plays too.

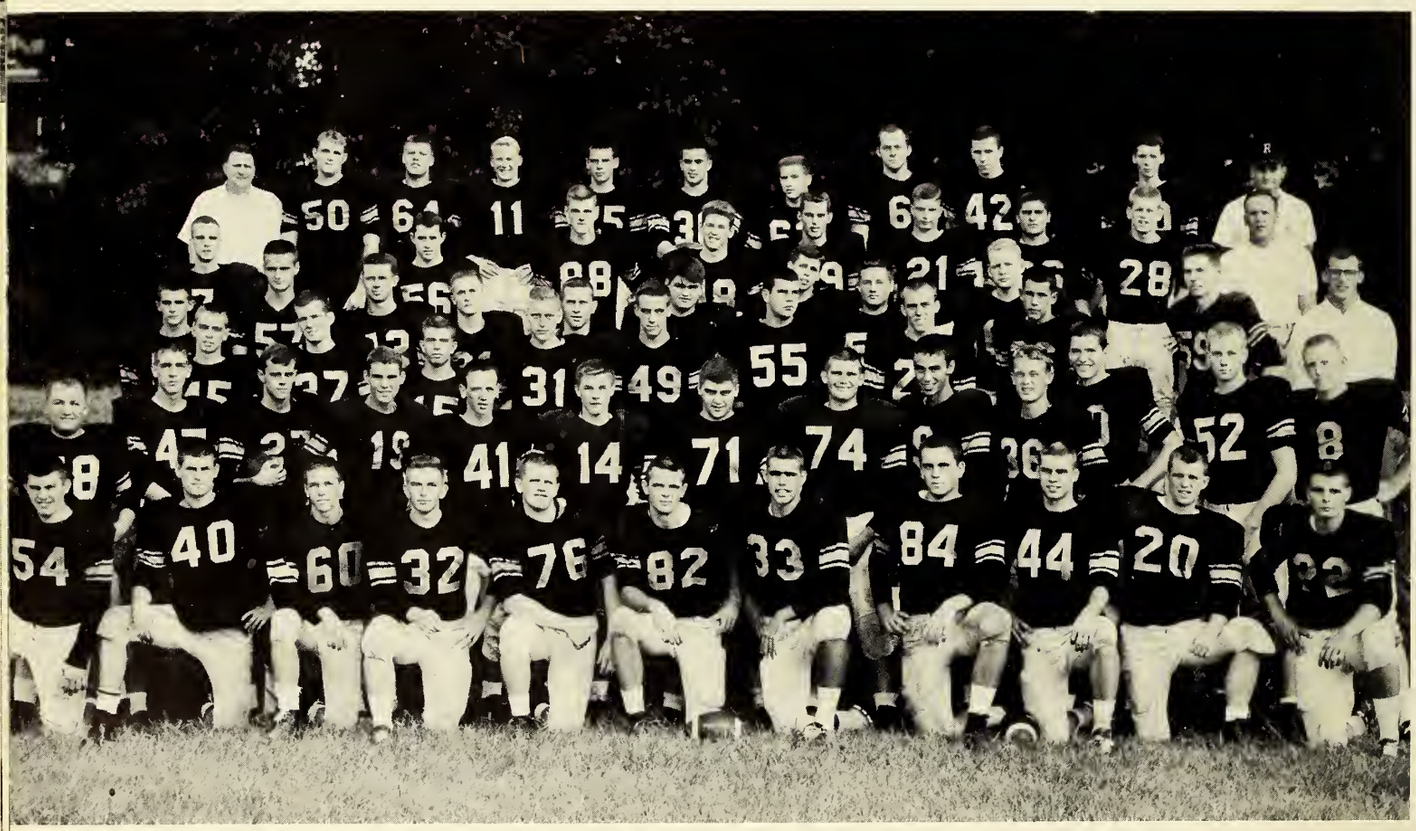

**First Row:** B. Chambers, A. Sarratt, G. Shermer, S. Disher, J. Harrington, S. Heckard, B. Flintam, J. White, M. Sawyer, H. Marris, G. Farrest. **Second Row:** L. Gearge, D. Simmans, L. Miller, B. Brackwell, D. Sprinkle, B. Avery, J. Davis, L. Byrd, J. Hicks, C. Perry, P. Hightawer, T. Ogburn, R. Warren. **Third Row:** R. Pickett, K. Essex, D. Faster, J. Samuels, T. Blalack, S. Stanley, B. Sugg, R. Crawder, R. Beltan, D. Gramley. **Fourth Row:** T. Parlin, D. Waffard, J. Tucker, J. Gaddy, R. Bennett, P. Williams, M. Carter, P. Spach, S. Wall. **Fifth Row:** D. Farrest, T. Cardell, B. Blair, C. Veitch, D. Faster, R. Willard, K. Fax, M. Caak, Mr. Kelly. **Sixth Row:** R. Wilsan, S. Blake, G. Petty, L. Rice, C. Little, D. Harriman, C. Hauser, D. Burtan, S. Ebert, R. B. King, Mr. Brysan.

Tri-captains Steve Heckard, Johnnie Davis, and Bill Flintom

The Demon breaks away.

Our man faces a line that clases in.

The Block Demons

The whole team waits far the kick-off.

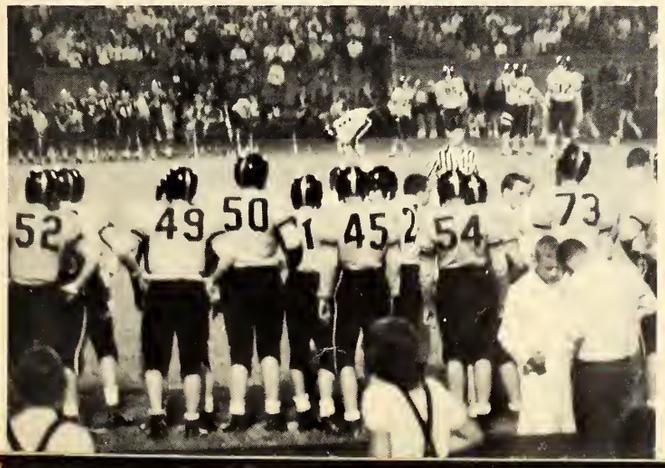

Coaches Webster, Gramley, Wilsan, and Bryson.

# Basketball

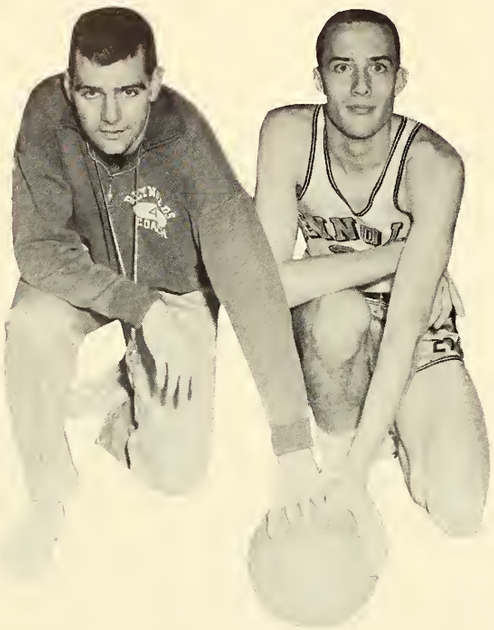

Coach Ray Whitley and Captain John Barraw

1961 - - -

K. Hunter, J. Barrow, N. Willis, D. Green, R. Herring, S. Highsmith, S. Heckard, R. Gilmare, L. Miller, H. Marris, T. Rucker.

But fellos, the bosket's **that** woy!

# In Action

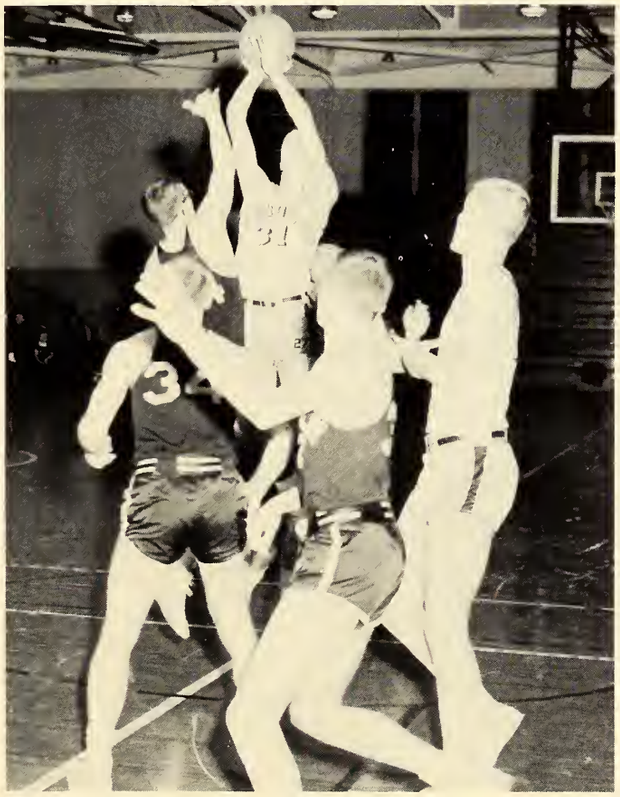

Swish! Two more points for the Demon scoreboard.

Well, why didn't Fom give you o piece of this bubble gum?

# Track and Cross Country

**Crass Country Recard 1960 Season**

| | |
|---|---|
| Reynolds vs Andrew Lewis | 47-17* |
| Reynolds vs South Mecklenburg | 28-28 |
| Reynolds vs Wake Forest Frosh | 29-29 |
| Reynolds vs Garringer vs. Myers Park | 30-67-64 |
| Wake Forest Invitational Meet | 3rd Place |
| State Sectional | 1st Place |
| State Meet | 3rd Place |

*Low Score Wins

**Track Recard 1960 Seasan**

| | |
|---|---|
| Reynolds vs Myers Park | 48—65* |
| Reynolds vs Greensboro vs Raleigh | 67—30 ⅔—42 ⅓ |
| Reynolds vs Burlington | 102 ⅔—10 ⅓ |
| Reynolds vs High Point vs Lexington | 76—31—33 |
| Reynolds vs Page vs Lexington | 91 ⅓—28 ⅔—20 |
| 4-A Conference Meet | 1st Place |
| State Sectional Meet | 1st Place |
| State Finals | 5th Place |
| Winston-Salem City Meet | 13 First Places |
| *High score wins | 5 Records |

**Captain**
**ARTHUR JACOBSEN**

# 1961 Varsity Baseball Team

Cooch Herman Bryson is obout to let the baseboll team out of the locker rooms.

# Girls' Speedball Team

**First Row: Co-captains:** D. Haworth, C. Marr. **Second Row:** J. Dinkins, J. Hill, M. Wallace, S. Smith, D. Dunford, B. Greet, K. Williamson, D. Pfefferkorn, G. McClung, P. Markunas, P. Thompson. **Third Row:** C. Shields, E. Carlton, C. Carlton, D. Saunders, A. Rogan, K. Brewer, K. V. Smith, E. Tucker, L. Foster, Miss Nichals. **Fourth Row:** C. Hanna, M. Hogan, K. Burke, G. Savage, R. Greenwood, E. Enders, M. Spencer, M. Budd, P. Bain.

# Girls' Basketball Team

Miss June Dinkins, B. Grier, N. Snow, N. Cox, D. Hawarth, A. Badgett, J. Harrold, G. Grice, J. Ziglar. **Second Row:** D. Dull, N. Putnam, C. Marr, M. Chambers, D. Pfefferkorn, S. Shelor, K. Burke. **Third Row:** J. Hutcherson, A. Orrell, J. Hill, D. Dunford, M. Blackmare, P. Dunham, J. Holton, H. Dempsey, G. Savage.

# Girls' Softball Team

**First Row:** C. Shields, G. Savage, K. Burke, N. Mayer, P. Huband, S. Dawsan. **Second Row:** J. Ziglar, M. Davis, M. Clayton, B. Sranade, H. Dempsey. **Third Row:** J. Hamrick, N. Putnam, L. Pate.

# Girls' Tennis Team

**First Row:** K. Sapp, D. Pfefferkarn, E. Caraltan, C. Carltan, C. Simmans. **Second Row:** L. Langwarth, S. French, K. Burke. **Third Row:** K. Cafer, G. Savage. **Fourth Row:** Miss June Dinkins.

# Tennis Team

**First Row:** Robert Seibell, Tom Ogburn, Bob Lowery. **Second Row:** Leroy Honeycutt, Gordon Niblock, Pete Hondros **Tennis anyone?**

# Junior Varsity Football

# Children's Home Football Team

**First Row:** M. Evans, R. Fultan, M. Lawery, T. Laflin, J. Brittain, B. Shaver, T. Faster, B. Clary, M. Nesbit. **Second Row:** E. Plawman, L. Craig, B. Brawn, L. Garris, B. Spencer, J. Braame, J. Duncan, L. Everhart. **Third Row:** R. Paplin (Manager), R. Stalem, J. Chilton, L. Ellison, B. Karnegan, S. Clark, B. Frye.

William R. Edwards and E. T. Gibson ore Children Home Caaches.

J. Mintan, Chief; J. Duncan, B. Williams, L. Sanders, K. Stane, C. Vaughn.

**First Row:** L. George, H. Morris, Boord of Control; J. Dovis, vice-president; A. Jocobsen, secretory; S. Heckord, president; L. Briggs, C. Dovis, R. Thomos. **Second Row:** J. Stine, Q. D. McGrow, B. Doisy, T. Blolock, H. Schuitmoker, D. Horrimon, W. Alexander. **Third Row:** S. Highsmith, D. Stuort, K. Essex, S. Disher, P. Pogett, S. Stonley, I. B. Southerlond, J. Horrington. **Fourth Row:** B. Chombers, L. Rice, B. Flinton, R. Pickett, D. Foster, G. Shermer, W. Joest, O. Crow. **Fifth Row:** J. Hicks, L. W. Byrd, J. Gildersleeve, E. R. Moose, M. Sowyer, J. Borrow, D. Green, O. Hickory. **Sixth Row:** D. Meschon, T. Ogburn, C. Perry, R. Worren, P. D. Hightower, R. Loke, B. Bloir. **Seventh Row:** R. Belton, F. E. Einstein, A. Sorrott, K. Fox, L. Sole, R. Willard, S. Woll. **Eight Row:** T. Cordell, B. Sugg, T. McKenzie, .T. Thorton, L. Miller, B. Brockwell, B. Lowery. **Ninth Row:** M. Zouber, D. Lyon, F. Folb, R. B. King, B. Avery, C. Little, R. Dovid. **Tenth Row:** B. Foster, S. Bloke, D. Worfford, D. Wooten, N. Willis, L. Chopell, B. Seibels, G. Petty.

# Monogram Club

MR. WILSON

The white letter sweaters worn so proudly by many of the boys at Reynolds mark them as members of the Monogram Club. Throughout the year the industrious members could be seen working at the doors for basketball games and sponsoring after-game dances. In addition, they were responsible for organizing the Black and Gold Fund Raising Campaign.

Officers ore Steve Heckord, President; Johnny Dovis, Vice-President; ond Arthur Jocobsen, Secretory.

# Officials' Club

**First Row:** Miss Dinkins, K. Teague, K. Williamsan, R. Parker, R. Greenwood, S. Collins, President; B. Francis, A. Sporks, M. Swanson, Mrs. Nichols. **Second Row:** P. Huband, G. McClung, L. Copple, B. Thornton, G. Richardson, M B. Hinkle, J. Slawter, B Collins, H. Peeples, S. Bain, M. Wagganer. **Third Row:** L. Stokes, V. Lovell, P. Petree, B. Brewer, J. Ziëglar, L Harper, G. Walker, A. Thacker, C. Parrish, S. Aspden, K. Brewer. **Fourth Row:** B. Reich, M. Wallace, E. Kirby, M. T. Chambers, T. Beitchman, D. Drumford, N. Cox, N. Gardner, C. Conrad, A. Brownlee, M. Morton. **Fifth Row:** N. Mayer, M. Cass, K Cockerham, S. Clifton, J. Fulp, C. Strickland, B. Greer, N Foster, P. Murray, J. Yandell, P. Dunham, G. Schaum. **Sixth Row:** P. Thompson, J. Chipman, P. Barringer, C. Winder, J. Holton, D. Bumgardner, M. Stafford, G. Savage, L. Fuller, P. Bain, K. Traylor. **Seventh Row:** M. Budd, S. Thomas, C. Simmons, M. Davis, M. Markunas, K. V. Smith, A. Helson, D. Pfefferkorn, D. Dull, S. Kaplan, A. Parker. **Eighth Row:** C. Hanna, C. Price, M. Rogan, A. Rogan, N. Snow, D. Orrell, C. Pratt, J. Waller, M. Mareunason, J. Hamrick, J. Durana.

# Gym Leaders

**First Row:** Miss Dinkins, B. Collins, P. Henry, J. Slawter, S. Bain, A. Conrad, K. L. Smith, K. Williamson, Mrs. Nichlos. **Second Row:** B. Greer, A. Thacker, B. Norman, G. McClung, D. Dunfard, K. Teague, J Zieglar, B. Brewer. **Third Row:** C. Simmons, L. Harper, L. Cople, N. Gardner, K. Cockerham, J. Fulp, S. Clifton, J. Holtan. **Fourth Row:** M. J. Chambers, E. Kirby, V. Lovell, P. Lightener, P. Murray, C. Conrad, M. Cass, A. Dowers. **Fifth Row:** J. Chipman, G. Richardson, K. V. Smith, P. Markunas, J. Cranfill.

# Girls' Athletic Association

Members of the basketball team listen to the instructions of Miss Dinkins.

**Officers:** J. Holton, B. Holton, S. Collins P. Dunham, G. Savage, K. Burke, D. Dull, A. Badgett, D. Dunford, S. Bain, B. Gardner, N. Gardner, E. Carlton. K. Adams, B. Adams, S. Airey, S. Aspen, J. Averette, A. Badgett, C. Bagnal, P. Bagnal, P. Bain, A. Balfaras, C. Baker, E. Barber, J. Barnhardt, L. Bates, P. Barringer, J. Beard, T. Beitchman, M. Bettinger, B. Blackwell, M. Blackmore, K. Brewer, V. Boyle, S. Brown, A. Brownlee, J. Berdder, K. Buke, M. Budd, D. Bumgardner, B. Bulla, B. Byerly, B. Brcok, N. Cox, J. Collins, S. Collins, C. Carlton,

# Intramural Council

Miss June Dinkins, sponsor of the G.A.A.

The Girls' Athletic Association, sponsored by Miss June Dinkins, has a program of varsity and intramural sports open to all girls, whether G.A.A. members, or girls working for membership. Different sports include speedball, volleyball, basketball, skating, parties, hikes, and many others. Highlight of this year was the G.A.A. Banquet held in May, where members were awarded shields, monograms, stars, and state pins for their worthy activities during the year. The G.A.A. strives to offer healthful recreation and wholesome enjoyment to every girl.

M. Chambers, W. Cornelius, K. Cockerham, N. Crew, L. Copple, S. Clifton, M. Culler, E. Chipman, A. Conrad, B. Cox, C. Conrad, M. Chafin, J. Divine, A. Davis, B. Davis, S. Decker, S. Dawson, C. Donovan, B. Dixon, J. Durana, V. Eckvall, M. Eidson, E. Enders, J. Fulp, L. Fuller, S. French, R. Gerrnwood, B. Green, P. Fearrington M. Gold, N. Foster, J. Ferris, J. Fleenor, J. Fleenor, G. Grice, M. Hinkle, M. Hart, A. Hauser, C. Inabinet, D. Johnson, S. James, S. Jackson, L. Kimball, E. Kirby, E. McGuire, P. McCormick, G. McClung, C. Mowery, L. McLeod, P. Metcalf, N. Mayer, M. Miller, M. Marcuson, M. Mitchell, P. Murray, M. McKeithan, C. Marr, C. Nanny, B. Norman, P. Orrell, A. Orrell, J. O'Brien, H. Odom, D. Owen, C. Shields, C. Robertson, J. Woodward, K. Summers, A. Speas, M. Saunders, C. Petree, P. Kellogg, N. Snow, C. Saintsing, A. Powers, H. Peeples, M. Singletary, B. Lineberger, P. Hooper, P. Walker, L. Heritage, P. Rudolph, C. Strickland, L. Prott, C. Thacker, E. Tucker, C. Todd, A. Steele, A. Parker, A. Smith, S. Thornton, B. Young, J. A. Stafford, P. Richardson, K. Williamson, L. Harper, G. Walker, G. Reid, B. and B. Harriss, S. Shelor, P. Henry, M. R. Fry, E. Siewers, M. A. Swaney, M. Stafford, B. Harrill, J. Yandell, K. Smith, C. Winder, G. Schaum, P. Stanford, V. Lovell, F. Ubele, B. Trotter, L. Stokes, P. Lightner, C. Wish, C. Parrish, P. Pearce, S. Kaplan, J. Parker, N. Kielmel, O. Thomas, J. Waller, J. Slawter, M. Spencer, M. Swanson, G. Richardson, B. Stanley, B. Glenn, C. Pratt, M. Sams, M. app, N. Putnam, A. Rogan, P. Petree, D. Pfeffercorn, M. Rogan, M. Wallace, K. Welfare, M. Waggoner, J. Ziglar.

# FEATURES

Skip,
It's been great fun living next to you and being at Reynolds with you since you came over. Remember when we walked from Ocean Drive to Myrtle? We really had a good time at the beach, didn't we.
(Laurence Briggs moved to Calif before finishing.)

Dear Skip,
You just can't imagine, how happy I am that at the end everything seems to have straightened out again. We surely had in these last months great (!) times – and unfortunately some rough ones too. I surely am very sorry about that. I don't think I should say any more about that! Just remember the Spring Prom – I was really ashamed when all the punchcream fell into my face! – and then the Jr.-Sr. I had never seen anything fancy and magnificent like that before. You did look sharp in that white suit! I only can say that yet I have been most wonderful – you did help a lot to make it like

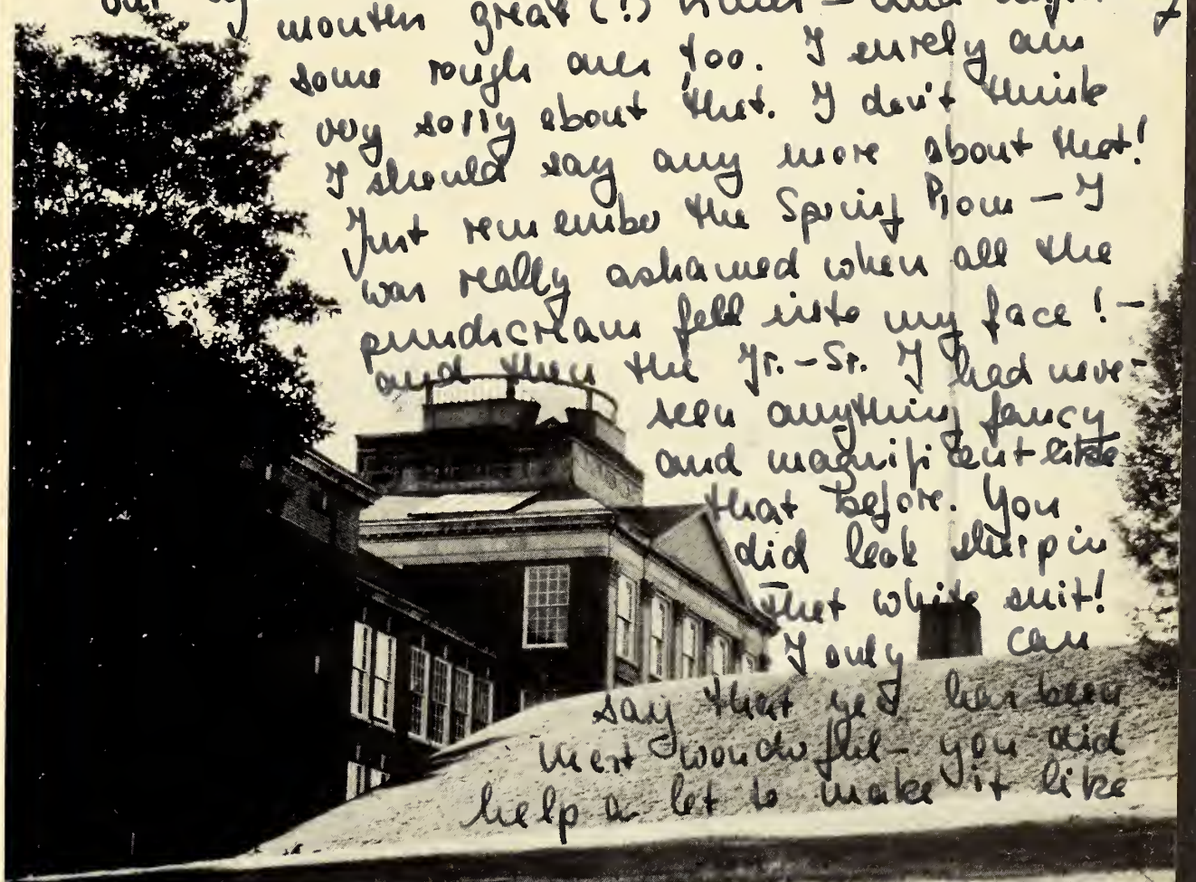

that! I never thought that it would be so hard to leave! Since you and Anne are going to the great Duke-University, I hope to hear from or about you sometimes. And if you ever come to Germany, you know where to go first!
Thanks you for all the good times and forgive me the bad ones. Love, Erika

# Black and Gold Queen

**MISS BETSY STEELE**

Judged by Theta Chi Fraternity of Wake Forest College. Photos by Warner Rembrandt.

## First Runner-Up

MISS BETTY GRAY HEEFNER

## Second Runner-Up

MISS PATSY PEARCE

## Football Homecoming Queen

MISS NITA COX

Dear Skip,
At last you're through!
This has been a
great year and
you've had a
nice record at R.J.R.
Sorry to see you go!
We've had alot of
good times these
past 17 years and
I might miss you
when you go to Duke
Thank you for
escorting me in
homecoming and for
being my pal.
Best of Luck
Tissie

## Basketball Homecoming Queen

MISS PATSY PEARCE

# Senior Marshals

**First Row:** Buff Cax, Phyllis Dunham, Becky Reich. **Second Row:** Susan Callins, Pam Bain, Millie Gald, Ann Steele, Rasie Ashburn. **Third Row:** Jean Haltan, Anita Hauser.

I just don't see how those philosophers can sit there all day!

Our home away from home is Reynolds High.

Skip,
I sure have had fun getting to know you better this year. We sure had some fun, like Northwest parties, mowing grass, and initiation. A-Bomb burns!! Good luck always to a good friend + fellow member,
-Ted Bahnson

Last

The good old days are upon us—

Banners fly high over Reynolds Auditorium.

Beyond the portals toll ond wide our school praudly stands.

Reynolds weathers the storm of winter.

Chris,
I had fun working in the "hole" with you. Enjoyed every damn minute. Hope you have the luck in college & we will see you at the (big) reunion. Good luck to one & all.
Gilbert Hammer

# Scenes

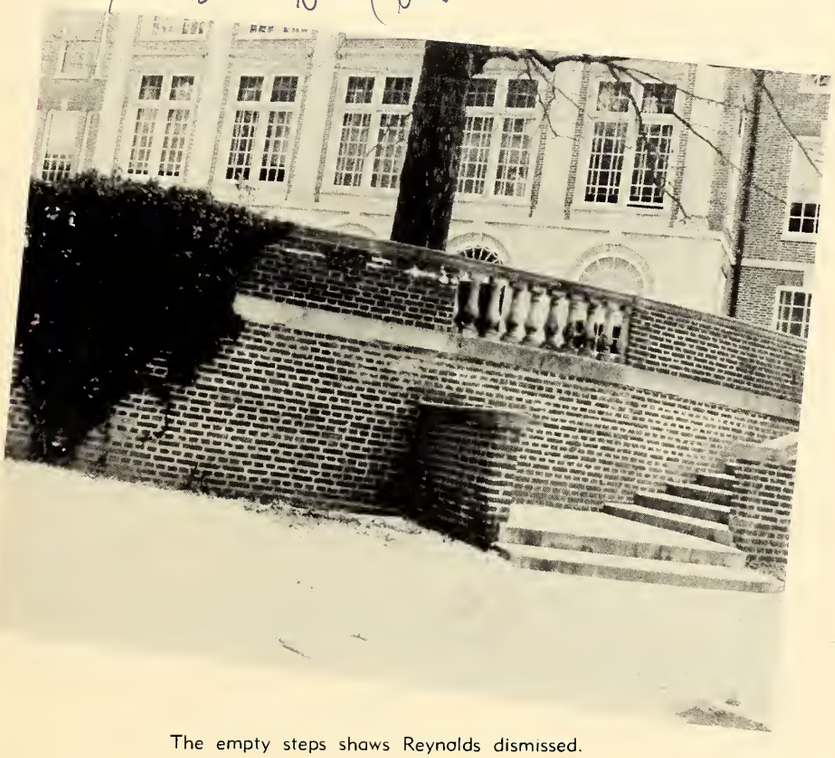

The empty steps shows Reynolds dismissed.

Spring brings activity to Reynolds.

Skipper,

I have enjoyed getting to know you this year in Biology and Spanish. You be good and have the best of luck at college. I know it will be a long time before I forget our wild Ch. Biology.

Stay happy
Ann Cassidy

Skip,
Have enjoyed attending R.J.R. with you these two years. Best of luck to a real great guy.
Bill Westwood

Little boy, I'm sure going to miss being beat on next year. It has been great fun knowing you this year. Best of luck for you.
Sandra

Bear—
enjoyed pounding heads in football
Man were you big
Good luck.
Don Burton

Skip,
Still big bear - you have really made history for this year. Every year I know you, you become more -- I don't know what. Take it easy next year and remember to be good.
Keep sweet!
Jerry Terrill

Skip -
I've enjoyed knowing you and being in your classes even tho' you have driven me crazy. Mr. Kelly will be glad to see you leave. Have fun this summer but be good
Juanita "Juniter"

Dear Skip,
It has been a pleasure knowing you this past year. Although Biology wouldn't be the same without you added spice of a "crazy" character.
Forgive me
Dolphia Beasley

Skipper...

Gosh, there is so much I could say to you now but maybe others shouldn't read it. You have been one of my best friends this year - helping me with so many things. Our double dating to the circus, Homecoming night, twirp night, and Jr.-Sr. I sure am glad you got to come eat with us because you didn't get enough at breakfast Easter morning. I'm glad you could date Erika so much and soon when she leaves you'll be kinda glad you aren't attached anymore. We've enjoyed our telephone conversations, trying to work out both our problems. You are really a great guy and so sweet to help me. Keep up that sparkling personality and "bear" smile next year at Duke. I wished you'd have chosen State cause then you could come over to Meredith some. Always remember to act in a way of which you'll be proud later. Unfortunately so many of the boys go crazy at college. Best wishes, Skip, in all that you do and whenever you need a friend, I'll be there. Good luck on exams and have a ball this summer. Come see me sometime. I'm not going to be gone <u>that</u> much!

Love always,
Donna ("Abbey")

A Product of
Hunter Publishing COMPANY
333 INDIANA AVENUE
WINSTON-SALEM, N.C.

Hey you baby-bear panda,

Well, it's been a rough year. Thank goodness it's over. Too bad you weren't there the night we played the Red Shield team. You would have enjoyed it. Remember the night that I.B. got his tail beat. Too bad you couldn't help him. Don't forget those Northwest girls. The next time you see Mr. Gibson, pop him one from me. We really had fun making the Northwest boys jealous. Those coats and ties did the trick. Well, it's real tough that Bain doesn't like you, but I think you'll do O.K. with Julie. Just give her a claw-hold or two and she'll roll over for you. I guess they'll have to lock Mr. Kelly up after all the hell we gave him in study hall. If you ever happen to be out around the trading post, keep a sharp look-out for Indians and don't let any of cows step on your fat stomach. It sure is dark in Linda's back yard at 12:30 isn't it. I guess you wouldn't know since I was in the yard and you were in the house. Give my love to Mary Rose and Erica. (Ha!) I guess we'll be getting down to the beach pretty

(over)

soon now. I am really looking forward to that. I am also looking forward to playing golf with you this summer. Maybe I'll see you at Wake Forest next year after the first semester. For the time being, you and Julie have fun and keep your eyes peeled for Indians.

Fambrough LaMonte "Lumpy" Brumlee

Bear (elephant, giant), Skip?

How are you and Susan B. getting along. Oh, by the way, be sure and tell I. B. hello the next time you see him. He never bothers our girls. The next time you see Julie be sure and tell her where to go, also tell R.B. the same. I believe that those Northwest boys are still mad and jealous of us. Be careful when you ride around in "Dick" land - you know Indians, cows, pigs, mad Northwest boys, and Julie. Be sure and don't have too many fights with all your many women.

I believe that you are going to be going to a little place called Myrtle Beach. I will see - I hope I'll be able to see - you at the beach so that I can show you the way to the GLORY. Remember all the discussions on the women and a few floating times. It really has been great knowing a great (big) boy like you these years. Best of luck to a swell boy. Come on, come on, let's go to the Beach.

Scott

THIS PAGE RESERVED FOR LANDIS

My Skipper,

We started this year off with a "bang" didn't we? Oh well, we can't always agree on everything - But I guess we could if you would let me have my way all the time! What do you mean by only saving me one page?!! Do you think I can write a whole year's "remembers" on just one page?... Well I'll try. See if you can think back to the good ole football games and the apples I carried around during the games to give you on the field. I'll never forget the Wilson game - boy! was that a corporation! The homecoming game and dance was one to remember always. The High point game when Freddie stayed with you and dated Jane then we took him home. Remember Tommy's party. Christmas presents and New Year's Eve. But what happened next? I'll be ——— ! I really believe we had our "best" fights because of him - I know you do! Then I got mixed up with that bug - Monte. He really had me laid up didn't he?! You and I had some "late" dates didn't we? I'll probably always be a night owl!!! Whose car is it that likes to come to the side of the house and honk and shine its lights in my window? I would certainly like to find out! I have an idea its blue - but sometime it seems gray - then other times its nodiscript! You and I had a great time at the Jr.-Sr. didn't we! (What kind of time?) Oh - I guess we can't win em all! Don't ever say anything about not staying but one semester at Duke - I know you can make it! And you will!

Love and Luck, Linda

Skip,

I have really enjoyed knowing you during the past few years. We have had a lot of good times together. Especially, the basketball at Carlberg's, W.F., Red Shields has been fun. I am sorry you decided to go to Duke instead of Carolina. If you don't get along at Duke, come on over to Chapel Hill. Lots of luck on exams and I'll see you this summer.

Charles Elkins

Skip,

It surely is nice to have a big brother like you. I'm afraid that I haven't been much help to you but I was (still am) always glad to listen. Be careful this summer 'cause it's nice to have you around. Take care of those Duke girls next year & study hard. Come see us at the beach!!! "Always" Sincerely, Carol R.

P.S. Don't call me SEXY!!

Fuzzy Bear,

I have enjoyed knowing you again this year. We really have rocked and raised it this year. Too bad you couldn't give your Circle K Pin away. S.S.C. forever! Have a nice summer and don't splash all the water out of the ocean at the beach!

your friend,
Larry Byrd

Bear,
We raised alot of hell this year and it's been great. Best wishes always to a "real" great "bear"!!
"Moose"

Allen,
It really has been fun knowing you this year. Best of luck to you. I think you are a wonderful guy and I really couldn't miss you next year. I have had a lot of fun with you. Good luck and blessings.
Love, (you told me to)
Meredith

Dear Skip,
It has been so nice getting to know you better this year. I'm sorry we could not work out the car trouble that weekend but there are other weekends so it won't be bad. I hope you enjoy Duke but also you will have to study hard. Good Luck on Exams and College. I'll see you at the beach.
A friend always
Rosie Auburn

Teddy Bear,
The initiation was fun, every time I look at my shaved leg I'll remember you. Seriously though it was worth it to get in the "Key Club". It's been great knowing you and playing football with you at Whitaker. Lots of luck this summer and in the years to come, you'll need it.
Perry

Moose ----
Well the two years we have enjoyed are over. There's nothing left but a summer. I hope we can have enough fun this summer to make up for all the women trouble we've had. I hope we can have fun down at the beach. Keep calm with the women and keep in touch at college.
always, Stuart

Skip -

Honestly - regardless of the way I've treated you - I have enjoyed being in American History with you and getting to know you better - I found out alot about your character when you asked about my sister — you clod - No kidding, until you started cutting me about Susan, I thought you were great — I still do actually, I'm trying to hurt you -

Try to behave at Duke (as you usually don't) and just think, I won't be there to get you in trouble and maybe you won't have so many dep. cuts - No kidding - I have enjoyed knowing you - Too bad my sister never will have the pleasure - Act decent and be a sweet bear —

Love, Skip,

Skipper,
I'll see you at the beach. You're said for us to keep an eye on you. Behave!
Pam S.

Skip -
It's been great getting to know you. You're a great boy!
Love ya
Sally

Skip -
Been great being in your homeroom this year. All kidding aside thanks for last night even though I was embarrassed. The least of what I can do is the greatest have a have been wonderful and I love your grandmother
Remember -
Betty Sucker

I've enjoyed knowing you at Reynolds. Best of luck in the future - Remember,
"Bear," Steve Heckani

I have had so much fun being in classes and playing "ball" with you this year. Best of luck always to a great guy and a great Hey Clubber. Hope to see much of you in later life.

Your friend always
Graham Forrest

SKIPS

Thanks for voting me into the Key Club. It has been great knowing you this year.

Hope to see you next year.

Sincerely
Steve

Skip,
It's been fun knowing you this year. Have fun at Dook next year. Good luck.
Tommy McKenzie

Ode to a bear,
To the one of many names —
best wishes — I've enjoyed
your wit during twirk this past year.
and your unique "beat-um" twirp. You're
a swell fellow and I'm looking forward
to wrestling around Dukie
with you next fall.
B.
your pal,
Cliff Jacobsen

Skip,
This has been a wild year in biology. I'll never forget all those tests you had to make. I'm glad I had fun through all the rough times. Best of luck.
David Smith

Dear Skip,
It's been wonderful getting to know you this year. You've really put life into homeroom and English.
With your great personality and winning ways, I know you'll go far. Best of luck to a great guy and remember to be GOOD!!!
Always,
Barbara Gardner

Skip,
It's over! I thought it would never end! I don't think it would have been bearable if you hadn't been in the class — You are such a skillful excellent cut-up! You were a scream in the follies! Best of luck!
Elaine Carlton